The Brentonian

2013/2014

Class of 2014

In Appreciation

Rob MacLean | *Faculty 1978-2014*

Rob MacLean arrived at Brentwood in 1978. A devoted teacher of social studies and art history, Rob has brought boundless enthusiasm and a genuine and abiding interest in every student in his classroom (and on his many field trips). Brentwood parents will remember that Rob's reports about their children reflected this passion for teaching and his knowledge of their child's personalities and strengths. His colleagues also know him to be a fierce advocate for the underdog student. Outside of the classroom, Rob brought a keen interest in debating and public speaking as well as squash and tennis to the service of the school. A renaissance man who loves Renaissance art, Rob will be sorely missed.

Tony Crossley | *Faculty 1981-2014*

Since 1981, Tony Crossley has taught math to legions of Brentwood students. A man whose carefully selected words are both pithy and insightful, Tony also employs a quick wit to surprise and engage his classes. Though quiet in his delivery, Tony's lessons are imbued with a passion for his subject and the learning of his students. Tony's teaching has also been inspired by his own love of learning; he continues to be on the leading edge of technology. In fact, he is the father of the Brentwood Blog which has allowed the larger world – including parents, alumni, and future families – insights into our Brentwood community. This consummate teacher leaves very large shoes to fill in the math department.

Editor's Page

Where Has the Time Gone?

It has been a pleasure and an adventure again this year editing the *Brentonian*. Capturing the myriad activities of our 24/7 boarding school is an exciting and daunting responsibility. Thankfully I have been blessed with a talented, energetic, reliable, can-do yearbook team. Led by Captain Danielle Antaya, they have tackled this project and its 1001 elements with enthusiasm and effort. We wish the very best to our Grade 12s, Sarah Handel, Joe Laing, Nicole Thompson, Blair Weintraub & Frank Zhang who, along with Danielle, have left this yearbook as part of their Brentwood legacy. They have done themselves proud and produced the school's first 'June' book in living memory.

Thanks also to my younger prodigies, Brynn Alexander, Danielle De Wet & Joe Krysl, who have taken photos at all times of the day and night, written articles about events big and small, and, I think, selected the very best to fill these 288 pages. Thanks also to my colleagues: Marny Beaton, Graphic Designer, has breathed fresh ideas into the layouts; Mike Minckler, Photographer, who, like 007, takes only the most difficult assignments; and Ian McPherson, Negotiator, who has worked to ensure we enjoy the best quality product at the best possible price. We hope you enjoy receiving the book in June and use the opportunity to relive the year in the final days of 2013/2014.

If you're collecting autographs, I encourage you, with pen in hand, to pursue Mr. Tony Crossley and Mr. Robert MacLean. These two masterful teachers have served the school with distinction for many decades; they will be sorely missed.

I'm not sure what Yearbook will do for an encore in 2014/2015, but I have a feeling the muses will visit us again. ;-)

Jim Ganley
Happy Editor

My Final Brentwood Chapter

It has been both a privilege and an honor to lead this year's wonderful yearbook team. Each and every Arts day they showed up eager to make their contribution to this year's edition. On days off, they could be found wandering around campus, camera in hand. From the sidelines of the rugby pitch to the muddy depths of the pottery studio, the team diligently made sure every student made it into the book. Faced with a new challenge of having the yearbook printed for the end of June, the team has been nothing but dedicated and hard working. We are all so glad to have had the opportunity to create a lasting keepsake for each Brentwood student.

Danielle Antaya
Yearbook Captain

Contents

FALL TERM | 6

Fun & Games 8
Eco Challenge 10
Terry Fox Run 12
SPARC Volunteering 14
Interhouse Basketball 15
Run for the Cure 16
Thanksgiving 18
Airband 20
Hallowe'en 21
Remembrance Day 22
Interhouse Boys Soccer 23
American Thanksgiving 24
Concert for a Winter's Eve 25
Cake Race 27
Snowball 28
Children's Party & Christmas Luncheon 30

FALL ATHLETICS | 32

First XI Field Hockey 34
Junior A Field Hockey 36
Development Field Hockey 38
Grade 9 Rugby 40
Senior Boys Soccer 42
Junior Boys Soccer 44
Senior A Volleyball 46
Senior B Volleyball 48
Junior A Volleyball 50
Junior B Volleyball 52
Development Volleyball 54
Cross Country 56

ACADEMICS | 58

Faculty Credentials 60
Academics 62
Strathcona 9s 64
Camp Qwanoes 10s 66
Bamfield 12s 67

WINTER TERM | 68

Java Hut 70
Showcase Basketball 71
Showcase Hockey 72
BEAT 73
Concert for a Winter's Eve 72
Fiddler on the Roof 74
Peru Service Trip 76

Contents CONTINUED

WINTER ATHLETICS | 78

Senior Boys Basketball 80
Senior Girls Basketball 82
Junior A Boys Basketball 84
Junior Girls Basketball 86
Junior B Boys Basketball 88
Development Ice Hockey 90
Senior Ice Hockey 92

ARTS | 94

Music Groups 96
Art Gallery 98
Camera Arts — Digital 102
Camera Arts — Traditional 104
Ceramics 106
Debate & Model UN 108
Sculpture 110
Creative Science 112
Hip Hop 113
Theatre Production 114
Charity Work Day 115

SPRING TERM | 116

And Then There Were None 118
Regatta 120
Evening of Dance 122
Grad Dinner & Dance 124

SPRING ATHLETICS | 126

Badminton 128
Senior Boys Rugby 129
Senior Girls Rugby 132
Junior Boys Rugby 134
Outdoor Pursuits 136
Senior Girls Soccer 138
Junior Girls Soccer 140
Senior Boys Rowing 142
Junior Boys Rowing 144
Girls Rowing 146
Squash 149
Tennis 150
Golf 154

PEOPLE | 156

Faculty Candids 158
Mugshots — Grades 9 to 11 160
Faculty & Staff Pictures 175
Grad Class 2014 176
Lifers 212
Grad Babies 214
Student Leadership 216

HOUSES | 218

Alex House 220
Allard House 224
Ellis House 228
Hope House 232
Mackenzie Hosue 236
Privett House 240
Rogers House 244
Whittall House 248
In Memoriam — Jim Burrows 252

EDITOR: Jim Ganley

DESIGNER: Marny Beaton

YEARBOOK STAFF: Brynn Alexander, Danielle Antaya (Captain), Danielle De Wet, Sarah Handel, Joe Krysl, Joe Laing, Nicole Thompson, Blair Weintraub & Frank Zhang.

PHOTOGRAPHY: Brynn Alexander, Danielle Antaya, Don Armitage, Lindsay Bell-Etkin, Leo Brandon, Brian Carr, Leslie Carr, Kathleen Castner, Stephanie Cheung, Tony Crossley, Danielle De Wet, Scott Doehler, Paul Fletcher, Jim Ganley, Mariam Ghobrial, Sarah Handel, Joe Krysl, Joe Laing, Joanna Lancashire, Karlien le Roux, Ian McPherson, Mike Minckler, Daniel Martinez, Marci McLean, Dan Norman, Aine O'Dwyer, Karli Stevens, Nicole Thompson, Blair Weintraub, Mark Wismer, Frank Zhang & countless students, staff and parents. Many thanks.

Fall Activities

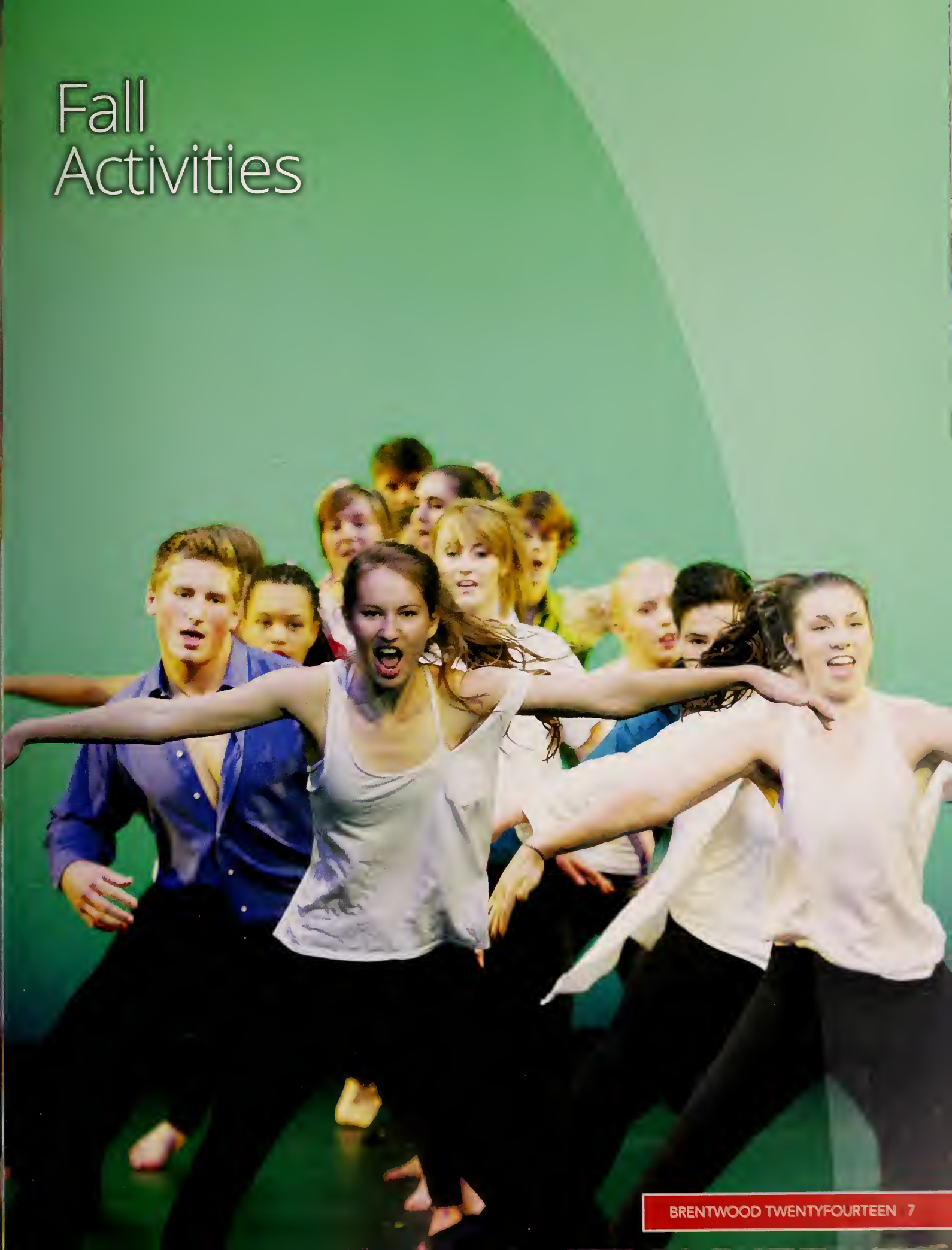

Fun and Games

THURSDAY, SEPTEMBER 5

A Night to Remember

(top row) Ellis and Rogers keep their enemies close; Privett celebrates a win *(middle row)* Michael Green shows his true colors; a sprint to the finish for Privett *(bottom row)* Rogers cheers on its competitors; the Ellis mascot leads the charge.

Friendly Competition

(top row) Teagan McNeill & Ender McDuff take teamwork to a whole new level; Andrew Will & Benny Jean Cytrynbaum *(next row)* Simon says "Standoff"; Privett and Whittall battle it out *(third row)* Emma De Paoli & Julian Harder play best 2 out of 3; Rogers in full charge *(bottom row)* Whittall perfectly N'Sync; Rogers vigilantly flips the competition upside down; Alex Tsai is the real PSY.

Eco-Challenge

FRIDAY, SEPTEMBER 6

Ecological Encounter

(top row) Patrick Bailey, Ellis Hollands, & Danielle De Wet spark a flame; Madelin Prekaski & Nicholas Wilson with a big lead *(middle row)* Alex Ridenour in the lead for Privett; Austin Mackintosh representing Ellis *(bottom row)* Evan Ford & Sam Pearse under the loop; Henri Van Rooy, Rebecca Delmotte & Josh Stephenson run for the bell.

An Outdoor Test

(top row) Jaco Van Rooy in his single; Mohit Dhir & Hannah Colbourne uniting houses *(next row)* Sophia Conradi gets pulled in; Katlan Scragg paddleboards to the loop *(third row)* Santiago Guadarrama with blue support; Hannah Colbourne & Tom Griffith *(bottom row)* Featherdawn Florkow & Jasper Bowen-Shepherd; Sam Storey, Rebecca Delmotte, Sarah Coffin, & Sabrina Willsey get ready for the swim; Keaton Scarabelli.

Terry Fox Run

SUNDAY, SEPTEMBER 8

Running for Terry Fox

(top row) Sarah Lundy, Tara Blundell & Mariel Frank earn their medals; Sophia Conradi & Alexandra Sinclair *(middle row)* Will Schokking & Jacob Norman enjoy the chase; Sydney Monette-Warren & Vayuna Sundar *(bottom row)* Ellis Hollands, Santiago Godin & Carter Wheaton riding the wheels; Ole Borch, Alex Ridenour & Toby Collis Handford are the top three boys.

Terry's Fine Finishers

(top row) Jeen Snidvongs, Sean Jack & Woody Lee are halfway there; Renee LaFreniere & Danielle LaFreniere, sweet sisters *(next row)* Berit Beattie & Kathleen Castner; Hayden Frisch springing for the finish *(third row)* Zarina Akhmerova & Bronwen Sawers; Anton Schultz & Clarke Dillard *(bottom row)* Rebecca Moug & Michelle Caza; Sally Seo & Kennedy Gagnon determined to finish; Emily Clare & Hannah Colbourne are all smiles.

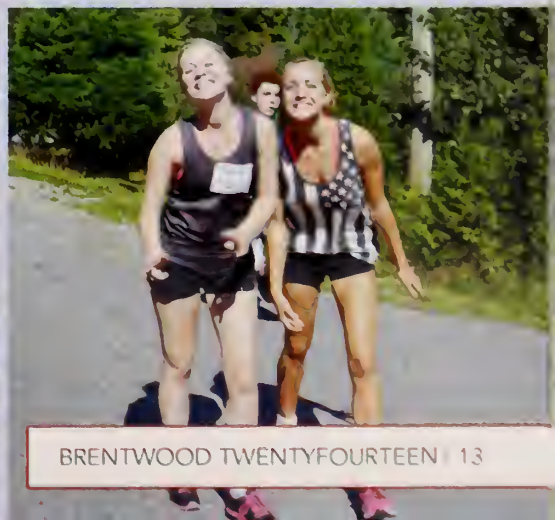

SPARC

It's in You to Give

(top row) Alyssa Witts saves a life; Mariam Ghobrial, Cindy Zhang & Ntando Haanyama at Mother's Day Brunc *(middle row)* Kathleen Castner is great with kids; Kevin Dada trains to be a sparcle *(bottom row)* Breno Chan, Maddi Andrews, Danielle LaFreniere & Steph Cheung; Tom White is all smiles.

Interhouse Basketball

SATURDAY, SEPTEMBER 28

Heated Hoops

(top row) Jaco Van Rooy, Anton Schultz & Mark Dayton; Peter Lancashire takes a shot for Whittall *(next row)* Avi Sharabi & Tara Blundell; Team Allard has a quick meeting *(bottom row)* James Dulunaqio has quick feet; Kabir Bellerose & Robin McNie battle Privett.

Run for the Cure

SUNDAY, OCTOBER 6

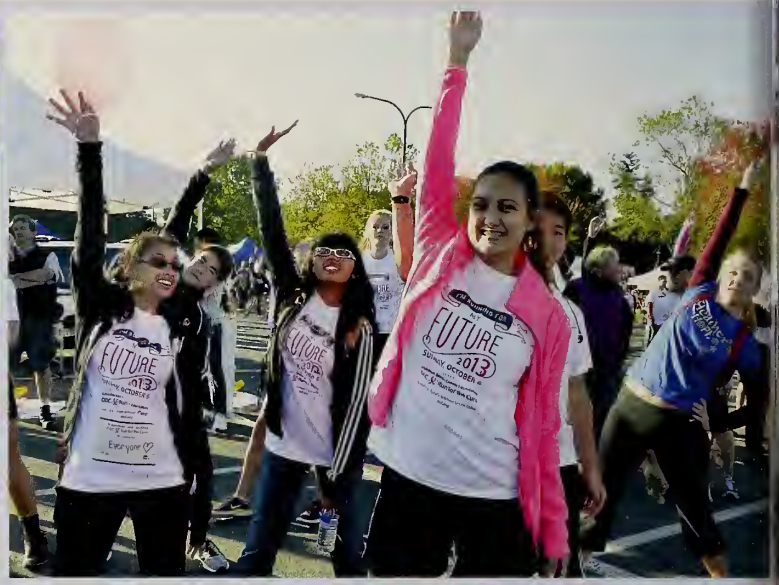

Brentwood Busts Cancer

(top row) Kennedy Gagnon, Tom White & Gwyneth Zollmann relax; Olivia Kotha & friends stretch it out *(next row)* Cate Broere gets a lift from Mollie McPhee-Green; Cindy Zhang runs with balloon in hand *(bottom row)* Jessica Lai, Amber Lin & Natalie Chan are all smiles; Grade 11s before the run.

(top row) Faculty and students show their support; Tyler Pickford goes all out *(next row)* Seo Young Ra & Stephanie Cheung; Louis Barry keeps a good pace *(third row)* Mrs. Felix having a great time; runners prepare for the race *(bottom row)* Brentwood Busts Cancer; Katlan Scragg & Kasane Edmunds wear pink; Jeen Snidvongs smiles on the go.

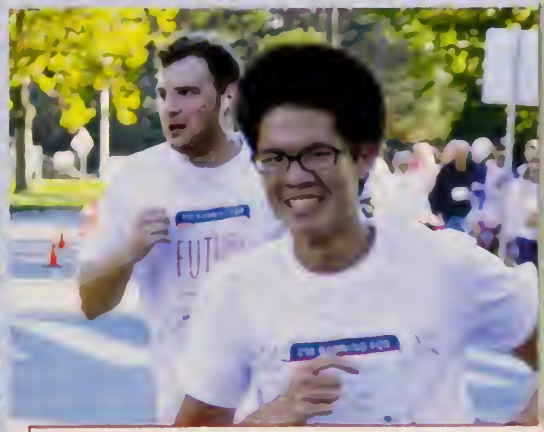

Thanksgiving Dinner

THURSDAY, OCTOBER 10

Giving Thanks

(top row) Sienna Leone, Hannah Stone, Pippa Kirkham & Tom Griffith before their Thanksgiving meal; we are thankful for the Food Services Staff for producing such a wonderful meal *(middle row)* Ron Heathcott & Christopher Chan enjoying their turkey; Liam Kelly & Donovan McKillop serving the school dessert *(bottom row)* Katlan Scragg, Tamara Cote & Suzy Tsogbadral; SEC members Nicholas Wilson, Pascale Bockelmann & Rebecca Moug serving the fantastic Thanksgiving meal to the school.

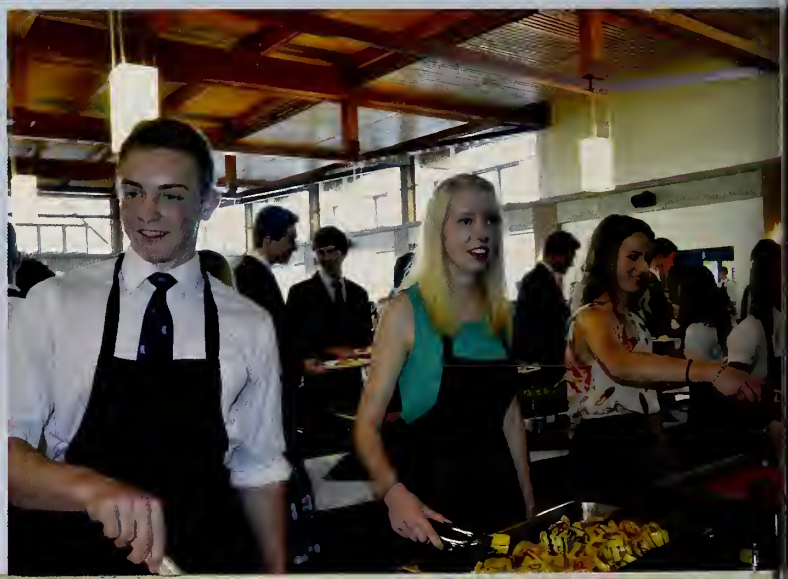

Thanksgiving Concert

THURSDAY, OCTOBER 10

Music To Be Thankful For

(top row) Joanna Lancashire plays the piano; Liam Laturnus with a cheery tune *(middle row)* Benny Jean Cytrynbaum; Jaclyn Childs in traditional attire *(bottom row)* Faryn Boquist sings her heart out; Rebecca Moug is on key.

Airband

SUNDAY, OCTOBER 19

Hitting All the Right Notes

(top row) Sierra Kline, Alex Tsai & Rebecca Moug rocking out; McEllis sassily struts *(middle row)* Caitlin Wardrop & Cindy Zang; Katlan Scragg & Sarah Brown playing the air guitar *(bottom row)* Tom Hamilton-Lane & Jack Hamilton-Lane showing some brotherly love; Karly Dutcyvich giving her all.

Hallowe'en

SATURDAY, OCTOBER 26

A Spooktacular Dance

(top row) Keaton Scarabelli, Joe Laing & Sean Jack ready for battle; Anton Schultz, Tyler Pickford & Jaco Van Rooy *(middle row)* Rehana Mohamed & Sasha Reich dressed to impress; Miranda Prekaski & Rory Anderson *(bottom row)* Mack Sharpe, Madison Wheaton & Addy Paton with Hallowe'en spirit; Alexa Aguilar, Justin Ames, Brooklyn Navarrete & Jasmin Modupe.

Remembrance Day

MONDAY, NOVEMBER 11

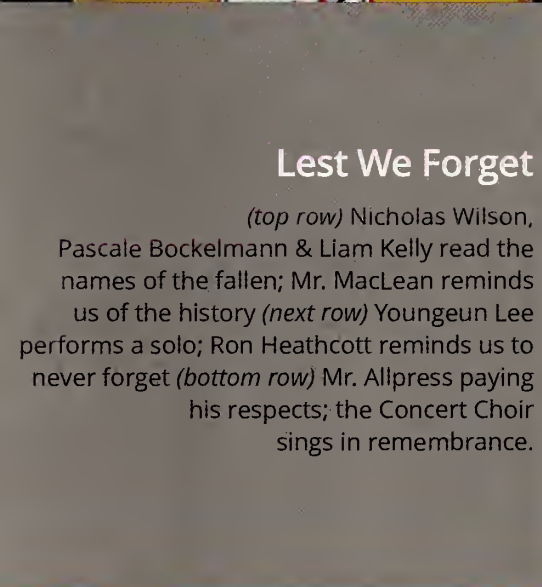

Lest We Forget

(top row) Nicholas Wilson, Pascale Bockelmann & Liam Kelly read the names of the fallen; Mr. MacLean reminds us of the history *(next row)* Youngeun Lee performs a solo; Ron Heathcott reminds us to never forget *(bottom row)* Mr. Allpress paying his respects; the Concert Choir sings in remembrance.

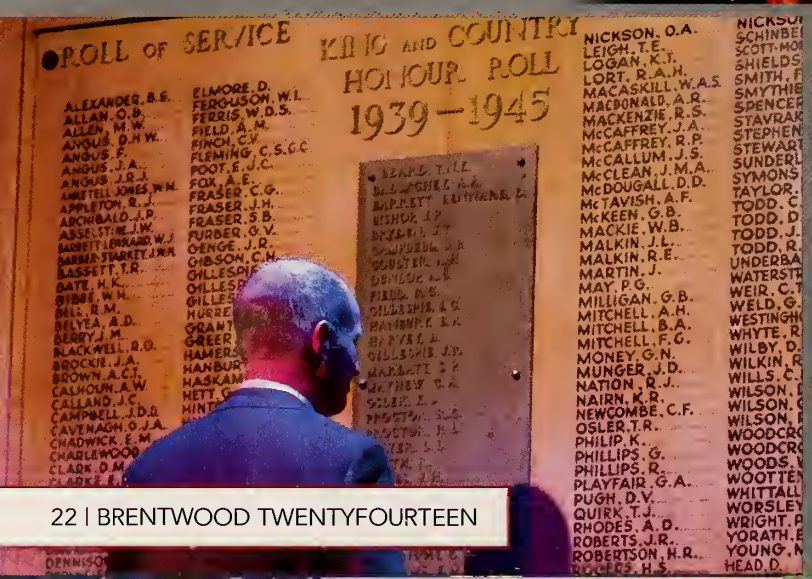

Interhouse Senior Boys Soccer

Going for Gold

(top row) Whittall House in a pre-game huddle; Josh Stephenson beats Brendon Keirle for the ball *(next row)* Mohit Dhir shows his support for his house; Zeeshan Ahmed fights for the ball with Rory Anderson *(bottom row)* Zeeshan Ahmed, Austin Mackintosh & Dexter Michaels play for Ellis; Cal MacConnachie and Ibrahim Sadiq.

American Thanksgiving

THURSDAY, NOVEMBER 28

Howdy Pilgrim

(top row) Daniel Senekal, Raihan Manji & Liam Brockley anticipate the meal; Kathleen Castner, Nicole Thompson & Madison Wheaton enjoy each other's company *(middle row)* Nicholas Wilson & Berit Beattie pose at the dessert table; Kirsten McNeill serves with a smile *(bottom row)* Jacob McBride & Zeeshan Ahmed; Sarah Manney & Celeste Colborne are thankful.

Concert for a Winter's Eve

THURSDAY, NOVEMBER 28

Cold Night, Warm Notes

(top row) Claire Attridge captivates the audience; Evan Ford & Kira Carroll light up the stage *(middle row)* Jocelyn Kraynyk with a solo; Liam Kelly with a classic piano piece *(bottom row)* Bryn Griffiths shreds the guitar; Bethany Woodbridge & Emily Lawrence.

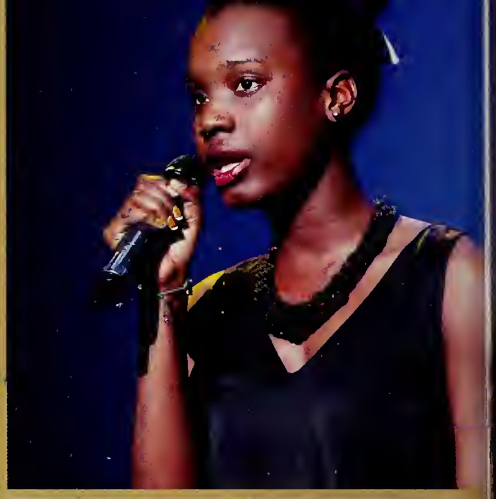

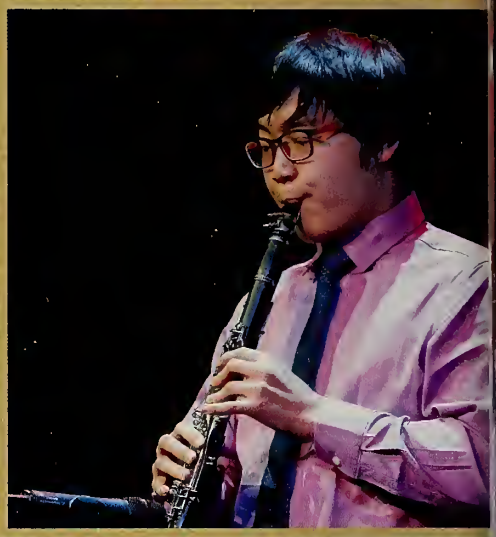

Preparing for the Holidays

(top row) Tonic Fusion with a stunning performance; Jasmine Modupe with her Brentwood debut *(next row)* Jeen Snidvongs; Ciel Arbour-Boehme is enchanting; Sabin Lee with a perfect performance *(third row)* Peter Ehrlich leads the guitarists in Viva la Vida *(bottom row)* Lauren Yanick shows off her moves; Paul Lee in the orchestra; Gwyneth Zollmann.

Cake Race

MONDAY, DECEMBER 2

A Piece of Cake!

(top row) Things 1 to 8 and the Cat in the Hat get ready to race; Abel Peeters, Tasmin West, Freya Dreeke & Miles Johnson *(middle row)* Hannah Wood, Ellie Krasny Kelly Agnew & Alex Ridenour; Brooke Martin & Mitali Patel rowing for booty *(bottom row)* Group Vacationers tour the Cake Race; Michael Sanders being a cowboy.

Snowball

SATURDAY, DECEMBER 7

Dinner and a Date

(top row) Snowball dates all smiles; Calder Mackintosh, Hannah McDonald, Hannah McDougall & Melck Kuttel in arms *(middle row)* Carolina Mahecha, Claire Henderson & Aine O'Dwyer in style; Natalie Lawrence, Santiago Guadarrama & Maria Fustic *(bottom row)* on a sleigh ride; Ellis & Rogers as the perfect dates.

Pre-Exam Relief

(top row) Brentwood combines grades and cultures; Emma Walker & Scott Wheaton sporting Christmas spirit *(next row)* Alex girls as deal dates; Grade 9s with looks to kill *(third row)* Grades 11 & 12 all dolled up *(bottom row)* achel Pigeon, Dexter Michaels, Scott Wheaton & Emma Walker with reindeer antlers; Max Quackenbush & Ciel Arbour-Bohme.

Children's Christmas Party SUNDAY, DECEMBER 8 & Christmas Luncheon WEDNESDAY, DECEMBER 11

Jingle Bells

(top row) Devon Walker hooks a fish; Santa takes a snuggle break; SAC members meet Santa *(next row)* Maddi Andrews & Brynn Alexander; Sarah Swanson, Josh Stephenson & Gwyneth Zollmann do arts and crafts; Claire Attridge & Lindsay Bell-Etkin *(bottom row)* Youngeun Lee & Sarah Swanson crafting reindeer; Brooklyn Navarrete, Kennedy Gagnon, Justin Ames & Sienna Leone.

Staff and Faculty Elves Serve Christmas Cheer

(top row) Mr. Bryant and Mr. Luna hit the right notes; Mr. Lee serving Liam Brockley *(next row)* what's for lunch?; Mr. Carr & Mr. McPherson full of Christmas spirit *(third row)* Mr. Patel looks Grinchy; Kira Carroll, Lucy Stanford, Emily Bradbury, Mr. Warner, Marise Hopkins & Sabrina Willsey *(bottom row)* Mr. Cowie serving sweets to Shannon McBride; Mrs. Widenmaier & Mrs. Felix carol; Mr. Felix & Mrs. Reynolds.

Fall Athletics

1st XI Field Hockey

(back row) Mrs. Warner, Natalie Chan, Isabelle Durrans, Kathleen Castner, Louise Hoffmeyer, Kirsten McNeill, Jordan Barrett, Aine O'Dwyer, Jacky Keele, Carolina Mahecha & Ms Martin *(front row)* Piper Heaman, Claire Henderson, Kelsey Sage, Sarah Handel, Bronwen Sawers, Madison Wheaton & Katerina Lyons.

This year the First 11 Field Hockey team consisted mostly of returning players, but we had a few new faces thrown into the mix. Having most of the team already familiar with one another was helpful because we already had formed a bond.

The season started pretty quickly for us, with a tournament the first week of school, and things did not slow down until the end of October. The Friendship Cup, our first tournament of the year, was really about practicing our skills and getting back into the field hockey mindset. Though the results were not outstanding, we knew what needed to be refined.

The difference between our first tournament in early September and the Island Championships in November was remarkable. We played like a team and fought to prove ourselves as worthy competitors. We were expected to place fifth out of six teams in the tournament, but we ended up beating GNS to clinch a spot in the semi-finals. After losing to SMUS, we ended up playing Mark Isfeld for a chance at third place. In a hard-fought game, we lost by one point and finished a strong fourth place.

This team played hard every game and fought tooth and nail out on the field, but we still managed to have fun and let loose every once in a while. We had comments from other coaches and referees complimenting us on our hard work and determination. We were the embodiment of grit and joy.

Colours this year were earned by Isabelle Durrans, Sarah Handel, Claire Henderson & Bronwen Sawers while the Hall Mackenzie Award for Service and Contribution to Field Hockey went to Bronwen Sawers & Kelsey Sage and the Grimes Award for Inspirational Leadership both on the off the field went to Sarah Handel. Service pins we earned by Carolina Mahecha, Kelsey Sage, Aine O'Dwyer & Kirsten McNeill.

On behalf of all the girls, I would like to thank the team for making this an amazing final year of field hockey. Also, a massive thank you to Mrs. Martin and Mrs. Warner for their guidance and support all season.

Sarah Handel, Alexandra '14, *Captain*

Sweeping for a Win

(top row) Carolina Mahecha outruns her opponent; Kathleen Castner ready on defense *(next row)* Isabelle Durrans with a smile; Bronwen Sawers dribbles with the ball; Claire Henderson takes it off the sideline *(third row)* Kelsey Sage with a big sweep; Aine O'Dwyer outraces her opponent *(bottom row)* Piper Heaman reaches for the ball; Sarah Handel mid-stride.

Junior A Field Hockey

(back row) Mr. Brad Sinclair, Rachel Pigeon, Holly Collis Handford, Caitlin Wardrop, Emma Carr, Sophia Conradi, Emily Lawrence, Takara Charalambous, Jaclyn Childs & Mrs. Jackson *(front row)* Tasmin West, Mitali Patel, Kaela Sinclair, Brianne Pavlis, Bryn Crawford, Alexandra Sinclair & Brooke Martin.

In fairy tales, the magic comes on the third try; like Goldilocks' porridge, it's the third taste that's just right. Our Cinderella story began on the Shawnigan turf. In our first game, a complicated system of hydraulic pistons subtly titled the field towards our goal: is there any other way to explain how desperately difficult our girls found it to even cross half, let alone score? In rags, we scrubbed the floor and dreamed of liberation from our wicked stepsisters of Mid-Island independent schools.

In our next match, we tasted the bitter gruel of defeat once more and we could only shake our heads as we watched them high-five in celebration. Yes, we earned a bronze medal at the ISAs, but there was only one dancer we wanted to get struck down by a pumpkin carriage at the season-ending Island Championships. Vegas listed the odds of Brentwood finishing the season above Shawnigan at 50-1, and even beloved assistant coach Brad Sinclair grabbed a piece of that action, muttering something about paying for the mounting costs of team Captain Kaela's hair supplies: those curls are not natural.

Credit it to coach Jackson's cunning plan to play the final tournament in glass slippers instead of cleats, credit it to Bud Patel's rousing caroling of "Bibbidi-Bobbidi Boo" throughout the final, credit it to magic if you will, but when the dust settled, when the scores were tallied, and when the clock struck midnight, Brentwood finished second on the Island, losing only to GNS by a penalty stroke, and, much more importantly, leaving our nemesis howling in jealousy when Prince Charming chose our hand, not theirs, in marriage.

Thank you to the all of the young ladies, especially my Captain, Kaela and my assistant coach Brad, who made this season of field hockey a very special one indeed. Just like the classic fairly tales, this will be a story passed on through the ages. Thank you also to Mr. Collis (proud parent) for this eloquently summarized account of our season.

Mrs. Jane Jackson
Coach

Most Improved

(top row) Rachel Pigeon shows quick skills; Emma Carr enjoys a pre-game laugh *(next row)* Kaela Sinclair plays on the wichan turf; Emily Lawrence steals the ball *(third row)* Alex Sinclair takes a shot; Sophia Conradi & Rachel Pigeon fight for the ball *(bottom row)* Bryn Crawford on the ve; Louise Hoffmeyer races down the field; Louise Hoffmeyer outruns her opponents.

Development Field Hockey

(back row) Tori Bester, Annie Flintoft, Emma Walker, Eve von Rosen, Linnea Munro & Seo Young Ra *(middle row)* Ms Dalrymple, Rachel Cheung, Jennie Spevako, Sarah Beaudet, Sasha Reich, Jessica Novecosky, Serena Green, Joyce Yu & Ms Fuzzy Harrison *(front row)* Toria Edwards, Gemma Else, Cara Alscher, Neha Tadepalli, Cicely Stone, Raeanna Willsey & Jimena Iturbide Portilla.

It seems, of course, unnecessary to recap the Junior Girls Development Field Hockey team's season, for this legendary group cannot stay out of the news. You have read the tweets, you have seen the YouTube clips, and you have wept with joy on the sidelines with us in this season for the ages. How can I quantify their success? I could easily tally up the trophies, the medals, the MVP awards, not to mention the Lynne Swan Memorial tournament, but that would be too easy. I will not even talk about our Hertha Miller Classic performance, but believe me, that could take pages. No, instead I choose to let the fans do the talking:

- *"I don't have a daughter, but if I did, I would name her Raeanna, so bold was her play."* (Harold Wardrop)
- *"Jimena's defensive grit literally made my face explode."* (Toby Collis Handford)
- *"You can't say 'You' without Yu, Joyce Yu."* (Hank Wei)
- *"Phantasmagorical!"* (Rebecca Day Reynolds)
- *"Jessica Novecosky should be named Novocain, because she leaves her opponents numb with fear."* (Fischer Woodbridge)
- *"Of all the junior girls' development teams I have witnessed, this one was the best."* (Jordan Sichermann)
- *"The jury is in: Serena Green is guilty... of field hockey excellence."* (Neil Bryant)

When they needed to be tough, they drank hot lead and spat out rivets; when the needed to be sensitive, they weren't: that's how tough they were. Ladies, gentlemen, fans, groupies, let us all raise our commemorative glasses and toast the ladies who make hearts beat, who make men dream, and who make the Junior Girls' Development team of Brentwood College School as renowned as it is today.

(top row) Zoe Napier & Jimena Iturbide Portilla smile on the sideline *(next row)* Serena Green out on the field; Emma Walker with the ball; Emma Walker in full sprint *(third row)* Raeanna Willsey pushes to the net; Gemma Else eager to receive a pass *(bottom row)* Neha Tadepalli is a brick wall in net; Linnea Munro with a big smile; Eve von Rosen stands ready.

Grade 9 Rugby

(back row) Mr. Amiel, Alex Tsai, Michael Green, Justin Fuhr, Darryl Cvitanovich, Xander Assaly, Alejandro Fernandez Lozano, Max Quackenbush, Ethan Yuen, Aidan Hepburn, Julian Harder, Alexander Bejanski & Mr. Thompson *(front row)* Thomas Haarsma, Liam Watts, Cameron Wilmer, Santiago Guadarrama, Peter Lancashire, Tommy Perkins & Andrew Will.

From day one the emphasis for the Grade 9 Rugby team was to have fun, enjoy being part of a team, and to learn the game of rugby. It did not take long for this group of internationally-flavored individuals (who knew very little about rugby) to transform into a team. The boys soaked up as much information about rugby as they could and seemed to enjoy the bus trips, practices, games, and spending time together as much as any group I have been a part of.

We focused on fitness, ball-handling skills, decision-making, tackling technique, team strategy and, of course, doing it all while having fun. The athletes learned multiple positions during the season as well as playing lots of games against other schools.

The season started off with a surprisingly strong showing in an exhibition game against Shawnigan Lake School followed by a few wins versus Mulgrave and a touring side, Crossely Heath, which was a very good display of rugby that showed signs of the potential these boys have. The team also had some tough losses during the season in the SMUS 7s tournament & against St. George's School, but these were a great learning experience as, despite the score, these boys never quit, showing grit right to the end. We finished off the season on a high note with a much-deserved win versus Mulgrave, which made for a fantastic bus ride home.

More important than the wins and losses is that all of these boys have been bitten by the rugby bug and have the passion for the sport, to be a part of a team, and to learn more about the game of rugby.

Colours this term were earned by Xander Assaly, Santiago Guadarrama & Aidan Hepburn with the Dale Bannerman Award for Grade 9 Rugby Player of the Year awarded to Santiago Guadarrama.

Mr. Shane Thompson, *Coach*

The Future of Brentwood Rugby

(top row) Michael Green & Cameron Wilmer go in for the tackle; Miles Jonson & Ethan Bottomley await the referee's decision *(next row)* Santiago Guadarrama; Justin Fuhr moves the ball out of heated territory *(third row)* Julian Harder gives a lesson in stepping; the young team scrums down *(bottom row)* Justin Fuhr; Xander Assaly can't be touched; Brentwood boys support the ball carrier.

Senior Boys Soccer

(back row) Ibrahim Sadiq, Kabir Bellerose, Zeeshan Ahmed, Brendon Keirle, Robbie Sambell, Jaco Van Rooy, Graydon Clark & Reid Anderson *(middle row)* Mr. Horth, Ben Watson, Toby Collis Handford, Jasper Bowen-Shepherd, Trenton Gagnon, Philip Modupe, Erick Bassett, Thomas Sambell, Henri Van Rooy, Shawn Hung, Aidan Carr, Woody Lee, Mr. Garvey *(front row)* Martin Kenklies, Jackson Hooke, Josh Stephenson, Thomas Shaw, Nick Walker, Harrison Backer, Keaton Scarabelli, Tao Browne & Scott Harman.

Since the dawn of time, perfection has been sought. Dinosaurs with their stumpy appendages explored Earth's vast expanses for years, searching vainly for this pinnacle of greatness. After building the pyramids, the Romans struggled with new ideologies and philosophies that they hoped would help them reach this perfection. They too, were unsuccessful. Even though perfection was yearned for so desperately, disappointing millennia still followed. The Xia Dynasty searched the land, the Aztecs the sea, NASA the heavens – but to no avail. Enter Mr. Horth and Mr. Garvey. Hairless, yet fearless; aging, yet raging. Together, this memorable duo achieved something that had never been achieved before.

Perfection.

This perfection was achieved after sculpting the Brentwood College School Senior Boys soccer team in the historic year of 2013. They were a team of stalwart champions; a team of heroic proportions; a team of formidable displays of skill. A team of legends.

But don't just take my word for it. Listen to the myriad fans:

"I love my children, but that love is nothing compared to my love of this team." – Bud Patel

"The tattoo [of Martin Kenklies' profile] that I got on my lower back serves as an everyday reminder of this team's greatness." – John Garvey

"If I had a chance to end world poverty, or watch this team just one more time – I'd watch this team just one more time." – Damian McMaster.

"This soccer team stole more than my shoes. They stole my heart." – Jordan Reymer

"I am en route." – Cristiano Ronaldo

From soccer greats, to soccer gods. The senior soccer boys of Brentwood College 2013.

In all seriousness, I am so proud to captain a team like this that made its way through tournaments and was able to qualify for the coveted Islands.

Captain Nicholas "Panther" Walker, *Whittall '14*

The Beautiful Game

(top row) Toby Collis Handford contests for ball possession; Thomas Sambell *(next row)* Reid Anderson shows off his powerful boot; Shawn Hung *(third row)* Aidan Carr leaving the opposition on the floor; Philip Modupe glides through the defense *(bottom row)* Graydon Clark flying wards the net; Tom Shaw utilizes his agility to block the shot; Ibrahim Sadiq.

Junior Boys Soccer

(back row) Alejandro Godin Gonzalez, William Mitchell, Salman Khattak, Jeremy Lo, Santiago Miranda, Breno Chan, Bryn Griffiths, Austin Nieswandt & Mr. Collis *(front row)* Adriaan De Beer, Johnny Madigan, Carter Armstrong, Victor Robbins, Daniel Pardo Suarez, Abel Peeters & Tom Hamilton-Lane.

This year's edition of the Junior Boys Soccer team often reminded me of last year's Junior Boys Soccer team, which, if you are reading these yearbooks chronologically, you will remember won the Island championships against AA and AAA schools: a first in our school's history.

Comparisons abound. The coaches wore the same jackets this season as we did in the hardware season of a year ago; we played the same formation that sliced up the heart of Mark Isfeld's midfield in the dramatic Island final last year. I even stored my whistle next to the trophy that we won last year, an icon of soccer history on the Island, dating back to 1954, with Brentwood College etched in gold upon it for 2012.

Our results in 2013? Why focus on results when we can focus on character? Our character? Well, let's talk about results, then. We did earn a respectable bronze at the ISA tournament, and we did travel to Shawnigan Lake in need of a win at our last league game to finish second in our zone and qualify for the Islands. Down 2-0 at half-time, we won 4-3, and returned to the big show to defend our title. Sadly, space limitations prevent me from reporting about our success at that event.

God bless the beautiful game and Salman Khattak who earned his Grade 10 Colours.

Mr. Paul Collis, *Coach*

(top row) Austin Nieswandt goes in for the steal; Carter Armstrong takes a long shot *(next row)* Eeno Chan positioned to kick; Salman Khattak has his head in the game; Salman Khattak shows his determination *(third row)* Bryn Griffiths shows off his speed *(bottom row)* Tom Hamilton-Lane taking the ball; Alejandro Godin Gonzalez with a corner kick; Santiago Miranda pushes his way to victory.

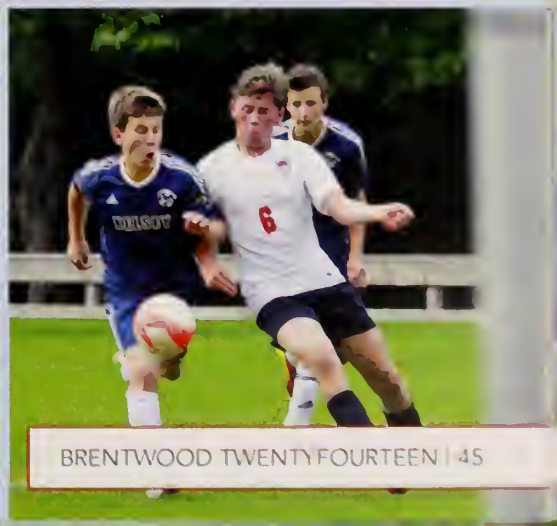

Senior A Volleyball

(back row) Mr. Minckler, Emma De Paoli, Allie Waddell, Lauren Hanson, Claire Attridge, Bobbie de Wet, Hannah Wood, Erin MacKenzie & Ms Fougner *(front row)* Lauren Yanick, Rachel Jerome, Mollie McPhee-Green, Karlien le Roux, Claire Peterson, Hannah Colbourne & Shesley Callison-Hanna.

Our motto, "Work by Grit, Play for Joy," was taken literally by the girls who dedicated their energy and passion to endless hours on the court. Taught by committed coaches and backed by loyal fans, every game we played gave us the chance to grow. New faces mixed with old, and we all soon became close friends and dedicated teammates. We fought hard from our very first match at Dover Bay to the last at Islands.

We had a young team this year but with a wide range of personalities and strengths, we were able to play well through many tournaments. Starting our journey with a trip to Dover Bay and then UBC, our strengths and weaknesses were quickly discovered. After our next two tournaments, we went into ISAs feeling confident and left the gym with bronze. This gave us a positive and competitive edge heading into playoffs. Loading onto the bus – our second home – we headed to the North Islands determined and spirited.

A tough match again Cedar led to a loss, but left a fire burning in us as we headed to Islands. After battling hard, we headed into finals confident and ready. Leaving everything on the court, the battle ended with a devastating loss but we still had one chance: the Wild Card Tournament. We did not make it to provincials this year, but we battled hard until the end and left the court after our final game proud of how far we had come.

We would not have battled as hard and grown so well together without our devoted coaches. They spent hours in the gym, being, more or less, patient as we practiced drill after drill. We were joined by Monica, who gave insight, massages, and tape jobs to keep our team healthy. Our assistant coach, Mr. Minckler, was always there to take stats and give the extra push. Mrs. Fougner has been a support system that we all relied heavily on. She continuously teaches and molds us into stronger women and better volleyball players.

Best of luck to the team next year. I hope that your moments of success and failure will propel you to victory.

Karlien le Roux
Captain

Brentwood's Best

(top row) Erin MacKenzie, Bobbie de Wet & Hannah Colbourne watch from the side *(next row)* Mollie McPhee-Green; Lauren Yanick goes through her pre-serve ritual; Allie Waddell watches intently *(third row)* Lauren Hanson in the zone; Hands Up! Karlien le Roux, Mollie McPhee-Green & Hannah Colbourne *(bottom row)* Shesley Callison-Hanna ready to block; Hannah Colbourne awaits the play; Captain Karlien le Roux.

Senior B Volleyball

(back row) Ms Dougan, Rissa Andres, Geraldine Odaibo, Tiffany Blattgerste, Joanna Lancashire, Samantha Pearse, Tajzha Doman, Morgan Wilmer & Shannon McBride *(front row)* Tessa Mudford, Lucy Digney, Carolyn Barakso, Sarah Coffin & Sydney Monette-Warren.

This season was spectacular, and wouldn't have been the same without any of our 12 players or our amazing coach, Ms. Andy Dougan. We began by playing our rivals at Shawnigan, where we were, unfortunately, defeated. The very next day, we were whisked away to play in our first tournament in Gulf Islands. We took this trip as an opportunity to get to know each other better, considering some of us only met two weeks ago, when school began. We didn't place in the tournament, but it was a great learning experience for us all. Led by Captain Carolyn Barasko, we improved at every turn.

In our practices, we worked hard on our fundamental skills, using tennis balls to improve our hitting, and playing against each other to increase our rallying abilities. The team became very close, and we supported each other in both victories and losses. Our efforts and teamwork were evident on the court, as we played our best against many of the local A teams, including Shawnigan, QMS, and Lake Cowichan.

Our team was a strong and diverse one, with three setters and several powerful hitters and passers. Each girl brought different strengths to the court, and we played to highlight them. Though we experienced some setbacks due to injuries and illness, we were all dedicated to the team, whether on the court or on the sidelines.

We were continually encouraged by Ms. Dougan to strive to play our hardest, and I know I speak for every girl on the team when I say that she brought out the best in all of us. She taught us that it was the experiences we took away from the game that mattered, not the numbers on the scoreboard. We cannot express how grateful we are for her dedication to the game, and to us.

We are all proud of our accomplishments this season, and hope that everyone will continue to enjoy volleyball in the years to come.

Shannon McBride, Allard '14

Bump It Louder

(top row) Sydney Monette-Warren goes for a hefty hit; Lucy Digney, Rissa Andres & Tessa Mudford *(next row)* Morgan Wilmer serves the ball; Rissa Andres ready to play; Morgan Wilmer headed for a huge spike *(third row)* Sarah Coffin, Geraldine Odaibo & Joanna Lancashire prepared to block *(bottom row)* Morgan Wilmer & Tajzha Doman check the score board; Geraldine Odaibo & Tiffany Blattgerste; Shannon McBride & Tajzha Doman in game-mode.

Junior A Volleyball

(back row) Patricia Pham, Mckenna Haz, Sarah Lundy, Petra Jackson, Mr. Robinson, Sarah Brown, Renee LaFreniere, Teagan McNeill & Katlan Scragg *(front row)* Cate Broere, Ellie Krasny, Marie Leger, Delaina Moug & Suzy Tsogbadral.

The Junior A Volleyball season could be compared to the plot of an action movie. Like the protagonist, we had great strength and athleticism, but initially the competitiveness just wasn't there. Our story as a team had millions of endings.

Our first tournament was the Brentwood Invitational. Being thrown into our first games early in the season, we started off a little shaky and ended the tournament 7th out of eight. Learning more about positions and about the game, our team grew stronger.

At the Isfeld overnight tournament we came 2nd in our pool and finished 6th out of 12, a considerable improvement. This tournament really brought us together as a team and as a family; many memories were made, some that can be shared and some that should never be spoken of again.

Our 3rd tournament, the ISAs, was where we realized that we could go far. We went to the 3rd set against one of the best teams and won 15-13, finishing 4th out of 12. This event brought us together as a cohesive unit on the court, as we mastered our movements and our strengths.

Our penultimate tournament was the climax of our action movie; Mid Islands showed our strengths as an amazing volleyball team. It was a double knockout format: lose two games and you're out. After losing our first game against Duncan Christian, it was a do-or-die situation. We would need to win at least 5 matches in a row, and that's exactly what we did. Our final game was against undefeated Duncan Christian so to win Mid Islands we had to beat them twice in a row. The final game was stressful and filled with adversity, but we pulled through and won Mid Islands and ended our season off strong at Islands with some great battles.

This season was fantastic and I couldn't have asked for a better team to play with. That's how the story of the Brentwood College Junior A Volleyball team ends, just like any good action movie; with the 13 of us, Monica, Brittney, and Mr. Robinson walking off into the sunset. Roll the credits.

Katlan S, Allard '16

Robinson's Rookies

(top row) Watching the game; Ellie Krasny ready to play *(next row)* Sarah Lundy with a big jump; Katlan Scragg & Sarah Lundy bump and set *(third row)* the girls meet for a quick chat mid-game; the girls felicitate the opposing team *(bottom row)* Sarah Lundy & Katlan Scragg; Petra Jackson shows off her massive vertical; Cate Broere with a bump for the team.

Junior B Volleyball

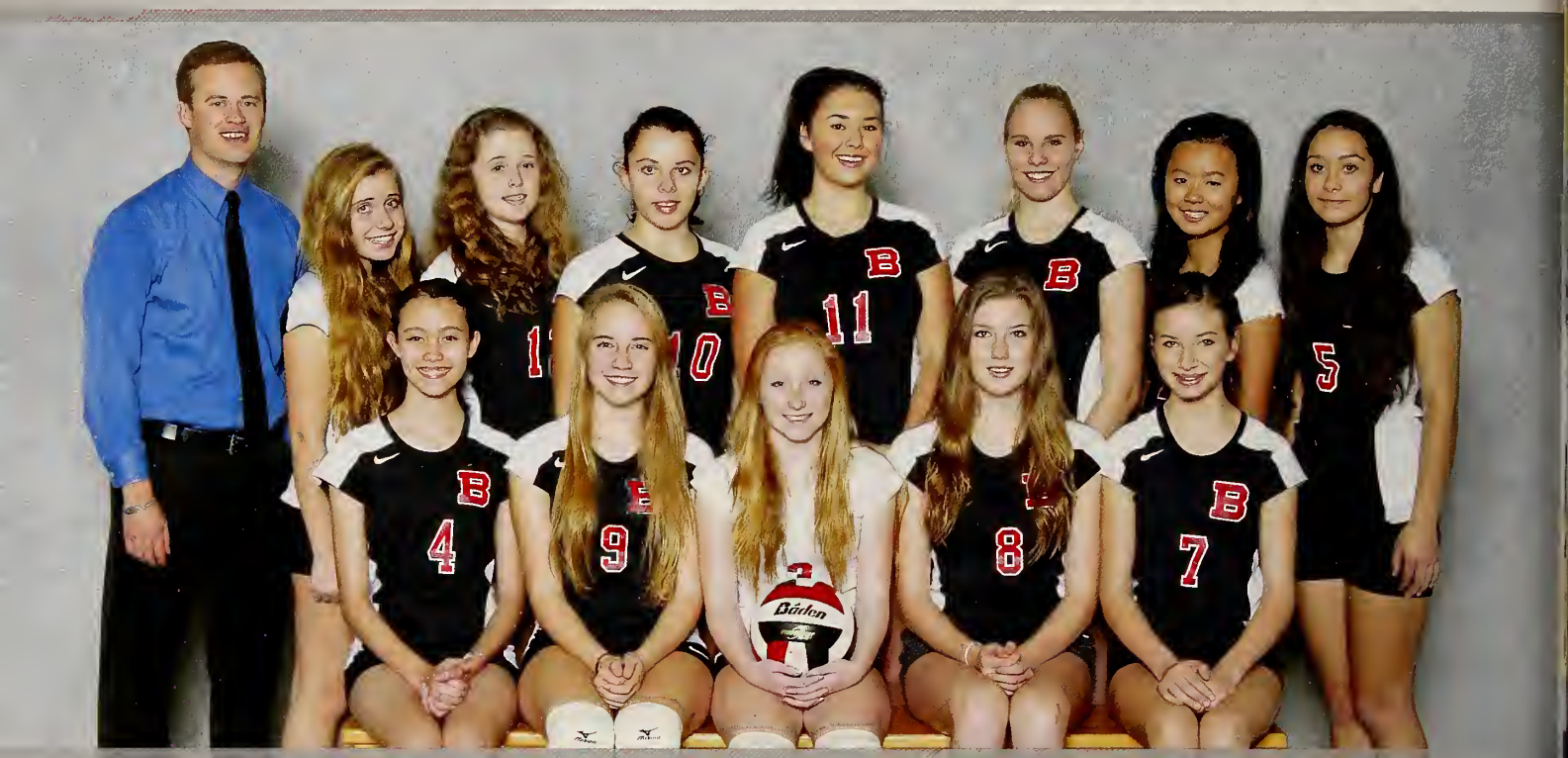

(back row) Mr. Warner, Sarah Ford, Megan Stewart-Green, Bethany Woodbridge, Delaney Bunning, Freya Dreeke, Cindy Zhang & Sophia Auton *(front row)* Yasmeen Gruno, Johanna Haley, Paige Ledingham, Emma Frisch & Caroline Holmes.

This was a great development year for the Junior B Volleyball team. Starting out as strangers from all around the world, we ended the season as a close-knit group of friends whose volleyball skills had dramatically improved.

The focus throughout the course of the season was on skill development and having fun playing volleyball. Learning the serve receive rotation, proper passing technique, and how to consistently serve over the net were major areas of focus during practice. Unfortunately, the team also had to deal with a hand injury to Sophie Auton during the first tournament that sidelined her for the better part of the season.

Early in the season the team had the opportunity to play in Brentwood's Junior Invitational Tournament. Though the level of competition was high, the team rose to the challenge and acquitted themselves well against teams that have been playing competitive volleyball together for many years. This learning experience set the tone for the remainder of our season.

Within our league we played very well in a couple of our games and learned lessons about how to play volleyball as a team. With only two returning players from last season, it took time for roles to be established and to hone our system of play. Our end-of-season tournament was one of the most eventful experiences we had. Each game was tightly contested, with each new server representing the chance to grab hold of the momentum and score a number of consecutive points. We played some of our best volleyball of the season during the tournament, and, unfortunately, some of our worst. In the end, we left the gym having played our hardest, taking with us memories of our season and a 4th place finish.

We B teamers had a great time improving our volleyball skills and having fun. With a number of Grade 9s on our team this season, the Junior B team will once again be a competitive force in their division next year.

Paige Ledingham

Warner's Winners

(top row) The girls ready to block; Caroline Holmes *(next row)* Johanna Haley & Yasmeen Gruno bump the ball; Bethany Woodbridge; a big block for Brentwood *(third row)* Delaney Bunning with a big serve; Cindy Zhang spots Freya Dreeke *(bottom row)* Sophia Auton & Sarah Ford in the zone.

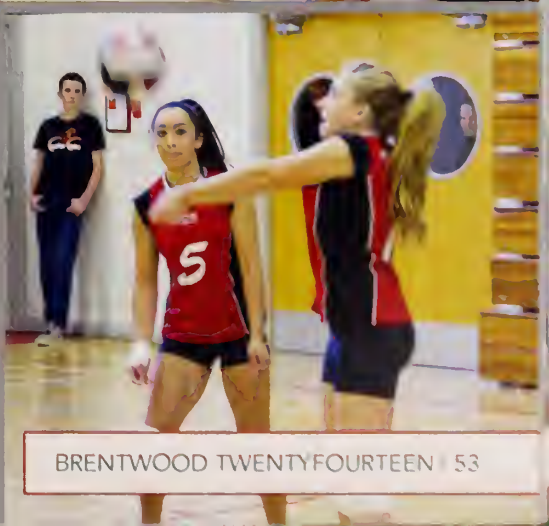

Development Volleyball

(back row) Tamara Cote, Grace Guy, Leah Thompson, Ms Abdilla, Nadja Weingart, Amber Lin & Cristina Thurston
(front row) Tara Benfell, Marie Claire Cunillé Loustalot, Berlin Westwood, Maddi Andrews & Jasmine Modupe.

The Development Volleyball Team had a rough start to the 2013 season. Many girls were lost to injury and illness, and with the continually changing group of girls, our team struggled to click. As the season progressed, our dedication, motivation, and skills all improved.

Coached by Ms. Danielle Abdilla, the team consisted of a range of athletes through Grade 9, 10, and 11. With a difficult start to our season, we struggled with our serves as well as our communication on the court. Through countless entertaining (and at times frustrating) practices, our team began to show extreme progress. We learned how to pick each other up in our times of need and keep our spirits high.

In our last few games of the season, our efforts were apparen in our victories. We ended our season in a tournament, where we fought incredibly hard and managed to earn third place. This group of amazing girls grew so much as a team and illustrated the true meaning of grit and joy.

On behalf of the entire team I would like to thank our coach, Ms. Abdilla, for such an amazing season. We never would hav come so far without all your help.

Thanks for a great season, ladies!

Maddi Andrews, Alexandra '15

Determined Development

(top row) The team cheers pre-game; Maddi Andrews with her eyes locked on the ball *(next row)* Nadja Weingart ready to serve; Berlin Westwood & Tara Benfell; Jasmin Modupe ready to play *(third row)* Berlin Westwood & Jasmine Modupe; Berlin Westwood, Tara Benfell & Marie Claire Cunillé Loustalot *(bottom row)* Grace Guy serves the ball; Tara Benfell & Cristina Thurston.

Cross Country

(back row) Tara Blundell, Karli Stevens, Nate Elmes, Mariel Frank, Berit Beattie, Liam Brockley, Zoe Brandon, Maddie MacPherson & Rebecca Delmotte *(middle row)* Mrs. Day Reynolds, Evan Strasdin, Sarah Swanson, Harry Holmes, Featherdawn Florkow, Mark Dayton, Pascale Bockelmann, Ellenna Ward, Tara Christensen, Leo Brandon & Ms Weiss *(front row)* Dane Broere, Scott Wheaton, Kevin Jiang, Patrick Bailey, Sam Ratzke, Ole Borch, Carter Wheaton, Lion Tautz & Lucy Stanford.

Deft feet pounded persistently, imbedding themselves into the soft mud. Oaks towering above were a verdant shelter which became our stadium whilst the crisp autumn leaves crunching under our soles were the track. The stillness of the silent air was broken by the rhythmic breathing, accelerating in pace with the increasing gradient.

Despite always starting runs at sea level, the intrepid gravity warriors of the Brentwood Cross Country Team conquered the elements this fall. Starting our journey in Mill Bay, we began to venture farther into the wilderness. Needing a respite from the September heat, we travelled to Thetis Lake and frolicked in the water after a challenging new run. Then came October: we breezed the trails of the Kinsol Trestle area, but only the most resilient would brave the icy waters.

In November, Mt. Tzouhalem presented us with near vertical ascents and ample challenge for the traction of our running shoes worn thin by months of heavy use. Valiant efforts were rewarded with a breathtaking view of Cowichan Bay at the summit and the essential team photograph. The route along Skutz Falls, closely following the meandering path of the river, tested our agility over the intertwined layers of roots that covered our winding path.

Finally, with a bottomless pot of chili, the season's work was celebrated by the team in the quaint home of our beloved coach, Mr. Rob Rose, and his darling wife. There was much accomplishment to acknowledge as the team finished the competitive season with astonishing results.

At the Island Age Group Finals at Elk Lake, the group finished third in Junior Boys and third in Senior Girls. The next week, at the high school provincial qualifier, Tara Bennett advanced to the finals after an inspiring run. Subsequently, she flattened her division at the BC Athletics Provincial Championship and advanced to Nationals in Vancouver.

Colours this term were won by Nate Elmes, Tara Bennett, Berit Beattie, Zoe Brandon, Ole Borch, Dane Broere and Tara Christensen.

Tara Bennett, Berit Beattie and Pascale Bocklemann

Pass Them, Don't Pace Them

(top row) Tara Blundell takes home the gold; Nate Elmes walking it off (next row) Ellenna Ward, Maddie MacPherson & Rebecca Delmotte; Tara Blundell & Karli Stevens *(next row)* Lion Tautz & Alex Ridenour get coaching from Ole Borch; Ellenna Ward ready to stretch *(last row)* Mark Dayton working hard; Cross Country helps out a local church yard sale; Harry Holmes, Berit Beattie & Sarah Swanson; Alex Ridenour finishes off the race.

Academics

Faculty & Staff

HEAD OF SCHOOL
Bhadresh (Bud) Patel
B.Sc. (Victoria), M.A. (Victoria)

DEPUTY HEAD
John Allpress, B.Sc., B.Comm. (Canterbury, NZ), *Advancement, Mathematics, Rugby, Rowing*

ASSISTANT HEAD—ADMINISTRATION
John Garvey, B.Sc. (Exeter, UK) *Golf, Soccer, Mathematics, Calendar,*

ASSISTANT HEAD—CAMPUS LIFE
Marius Felix, B.A. (Washington, US), *Social Studies, Rugby, Basketball, Risk Management*

DIRECTOR OF ACADEMICS
David McCarthy, M.A., (Cambridge, UK) *Chemistry, Biology, Rugby*

DIRECTOR OF ADMISSIONS
Clayton Johnston, B.A. (McMaster), B.Ed., M.Div. (Toronto), *Social Studies, Basketball*

DIRECTOR OF ARTS
Edna Widenmaier, B.A. (Guelph), M.A. (Toronto), *English, Musical, Theatre Manager*

DIRECTOR OF ATHLETICS
Blake Gage, B.A. (Western), M.B.A. (Victoria), *Business Studies, Basketball*

DIRECTOR OF COMMUNICATIONS & MARKETING
Ian McPherson, B.A. History (Honours, Queen's)

DIRECTOR OF FINANCE
David Burton, CA, B.A., M.A. (York)

DIRECTOR OF UNIVERSITY COUNSELLING
Rick Rodrigues, B.Ed. (Manitoba), *Physics*

MANAGER OF HUMAN RESOURCES
Dan Caird, CHRP

AMERICAN COLLEGE CONSULTANT
Tim Zenker, A.B. (Princeton), M.A.L.S. (Wesleyan)

HOUSEPARENT ALEXANDRA
Eileen Mais, B.A. (West Indies), Dip.Lib.Ed. (UBC), *Librarian*

HOUSEPARENT ALLARD
Leslie Reid Carr, B.A., PDPP (Victoria), *Spanish, French*

HOUSEPARENT ELLIS
Liam Sullivan, B.A. (Malaspina), B.Ed. (UBC), *Social Studies, Basketball*

HOUSEPARENT HOPE
Karen Hedquist, B.A. (Victoria), M.A. (Heriot-Watt, UK), *English*

HOUSEPARENT MACKENZIE
Susanna Cheung Robinson, B.Sc. (UBC), B.Ed. (Calgary), *Science*

HOUSEPARENT PRIVETT
Ron Neufeld, B.Sc. (Victoria), *Science*

HOUSEPARENT ROGERS
Ken Snow, B.Sc. (Victoria), *Chemistry*

HOUSEPARENT WHITTALL
Blake Gage, B.A. (Western), M.B.A. (Victoria), *Business Studies, Basketball*

HEAD OF BUSINESS & INFORMATION TECHNOLOGY
Kevin Lawrence, B. Eng. Phys., M.B.A., *Economics, Software Engineering, Marketing, Entrepreneurship*

HEAD OF ENGLISH
Paul Collis, B.A. (UBC), M.Litt., (St. Andrews, U.K.), *English, Soccer*

HEAD OF MATHEMATICS
Harold Wardrop, B.Sc. (UBC), *Mathematics, Robotics*

HEAD OF MODERN LANGUAGES
Marco Bequer Hernández, M.Ed. (Memorial University), Licentiate in Education (Instituto Superior Pedagógico, Cuba), *Spanish, French*

HEAD OF SCIENCE
Scott Doehler, B.Ed., B.Sc. (Queen's), *Geology, Biology, Engineering, Creative Science*

HEAD OF SOCIAL STUDIES
Neil Robinson, B.A., B.Ed., M.A. (Calgary), *Social Studies, Volleyball, Golf*

HEAD OF MUSIC
Phil Newns, A.R.C.T., R.M.T., *Choirs, Piano, Voice, Jazz Band*

FACULTY *(alphabetical)*

Danielle Abdilla, B.Ed. (Western), B.A. (Western), *Intern*

Oliver Amiel, B.Sc., CSCS (McGill), *Rogers Assistant Houseparent, Science, Rugby, Strength Training and Conditioning*

Robyn Willow, B.A. (Victoria), M.Ed. (Washington State), *Hope Assistant Houseparent, Social Studies, Rowing*

Don Armitage, *Technical Director, Theatre, Theatre Production*

Harold Backer, B.S. Eng. (Princeton), M.B.A. (Western), *Whittall Assistant Houseparent, Rowing*

Neil Bryant, B.Sc. (Victoria), *Chemistry, Science, Debating, Law*

Lorraine Blake, F.I.S.T.D., R.A.D., *Dance, Choreography, Arts Assistant, Musical Theatre*

Brian Carr, B.A., (Victoria), *Social Studies, Geography, Rowing*

Timio Colistro, A.B. (Princeton), *University Counselling, Social Studies*

Kate Coull, B.Sc. (Guelph), B.Ed. (Queen's), *University Counselling, Mathematics*

Steve Cowie, B.A., M.A. (Victoria), *History, Social Studies, Rugby*

Tony Crossley, B.Ed. (Alberta), *Mathematics*

Fiona Dalrymple, B.Sc. (Queen's), B.Ed. (VIU), *Math, Science, Field Hockey, Cross Training*

Rebecca Day-Reynolds, B.A. (University College Cork, Ireland), *English, Cross Country*

Peggy Elmes, B.Ed. (UBC), *Ceramics, Key Learning Centre*

Gabriel Farrell, *Intern*

Andrea Felix, B.A. (Victoria), *Psychology, Health & Wellness, SPARC, Tennis*

Paul Fletcher, *Photography*

Maggie Flynn, B.P.E. (UNB), *Key Learning Centre*

Jill Fougner, B.A. (Victoria), *Soccer, Volleyball*

Jim Ganley, B.A. (Trent), B.Ed., M.A. (Toronto), *English, Brentwood Blog, Website News, Yearbook*

Gord Horth, B.Sc., M.P.A. (Victoria), *Soccer*

David Hunwick, B.A. (Ravensbourne), *3-D Design*

Jane Jackson, B.Ed. (Victoria), *Mathematics, Field Hockey, Cross Country*

John Luna, M.F.A. (Calgary), B.F.A. (Victoria), *Foundation Art, Studio Art AP, Art History, Gallery Curator, AP European History*

Soleil Mannion, B.A. (VIU), *Art 2-D, Drawing & Painting, Gallery Curator, Fitness Fusion*

Alanna Martin, B.Ed. (Victoria), *Athletics Assistant, Field Hockey, Cross Training, Grad Class Sponsor*

Elizabeth MacIsaac, B.Mus. (Victoria), *Voice Piano, Choirs, Pops Orchestra*

Robert MacLean, B.A. (Alberta), *History, Art History, Tennis*

Lulu McCallum, B.Ed. (Victoria), *Mackenzie Assistant Houseparent, English, Drama, Fitness Fusion, Cross Training*

Scott McGill, Jazz Dip. (Capilano), *Rock Band*

Marci McLean, B.Sc. (Mt. St. Vincent), RD, *Head of Tennis*

Tony Medina, *Rugby*

Michael Morrison, B.A., B.Ed. (Western), *Intern*

Dan Norman, B.Ed. (Ottawa) B.Sc. (Western), *Mathematics, Head of Outdoor Pursuits*

Josie Olszewski, B.Sc. (McGill), M.Sc. (SFU) *Allard Assistant Houseparent, Physics, Science, Outdoor Pursuits*

John Queen, B.Sc. (Southampton) *Physics Tutor*

Susan Quinton, B.Ed., M.Ed., (Manitoba), B.A. (Winnipeg), *English, Drama, Acting, S.A.C.*

Laura Richardson, B.A. (SFU), B.Ed. (UBC) *Geography, Social Studies, BEAT*

Rob Rose, *Cross Country*

Debbie Sage, B.A. (Trent), *Lab Assistant, Head of Rowing*

Tanya Scheck, B.Sc. (Victoria), *Volleyball, Strength Training & Conditioning* (on leave)

Rachel Steele-MacInnis, B.A. (Victoria), M.Ed. (Sydney), *English, Debating*

Patricia Steinbrink Kelly, B.A., B.Ed. (Memorial), M.A. (Victoria), *French*

Fang Sun, B.Ed. (VIU), *Mandarin*

Bruce Tate, B.Sc. (Calgary), *Physics, Science*

Shane Thompson, M.Ed. (Victoria), *Rugby*

Simon Vermegen, *Rowing*

Gustavo Verna, *Squash*

Debra Vogt, B.Comm., *Mathematics Tutor*

Jenna Warner, B.Sc., B.Ed. (Manitoba), *Alexandra Assistant Houseparent, Biology, Field Hockey, Basketball*

Jordan Warner, B.Sc., B.Ed. (Manitoba), *Mathematics, Basketball, Volleyball*

Erica Weiss, B.A. (Victoria), B.Ed. (UBC), *Intern*

Sue Whitney, B.Ed. (Alberta), *Rowing*

Mark Wismer, B.A. (McGill), B.Ed. (Ottawa), *Ellis Assistant Houseparent, Social Studies, Government, Rowing*

J. Allan Wood *Rowing*

CAMPUS & SUPPORT STAFF

Academic Registrar
Elizabeth Sakawsky (on leave)
Annette Juch

Admissions & Advancement

Advancement Associate, Lara McDonald, B.A. (UBC)

Advancement Associate, Stephanie Young, B.A. (Queen's)

Admissions Associate, Harold Backer, B.S. Eng. (Princeton), M.B.A. (Western)

Admissions Assistant, Louise Berry

Admissions & Advancement Assistant, Lorraine Walsh

Communications & Marketing

Marketing Assistant, Karen Reburn, B.F.A. (Victoria), M.Ed. (S.F.U.) (on leave)

Webmaster and Digital Media, Mike Minckler

Graphic Designer, Michelle Fairbanks (on leave)

Graphic Designer, Marny Beaton

Business Office

Director of Finance, David Burton, CA, M.A., B.A. (York)

Director of Human Resources, Dan Caird, B.Comm. (Honours, Windsor), CHRP

Manager, Business Development, Michael Flynn, B.P.E. (UNB)

Controller, Marilou Sullivan, B.A. (Malaspina)

Accounts Payable, Shivan Anderson

Student and Alumni Services, Joan May

Executive Assistant to Head of School
Carey Desloges

Health Centre

Head Nurse and Counsellor, Donna Decker, R.N.

School Physician and Medical Officer, Dr. Kim Grymaloski, M.D.

Nurse, Ulrika Drevniok, R.N., M.Sc.

Nurse, Marilyn Clarke, R.N.

Nurse, Devon Stuart, B.Sc.N., R.N.

Facilities & Campus Services

Manager of Operations, Tom Shadlock

Maintenance Supervisor, Dave Shaw

Project Supervisor and Safety Officer, Scott Murray

Boatman, Warren Featherstone

Bus Drivers: Joe Caumanns, Marc DeGoey, Derek Garside, Bruce Levy, Ernie Niederer, Hamish O'Donnell, Ryan Olszewski, Andrew Robson, Reesha Rorison, Richard Watson

Carpenter, Malcolm Walter

Electrician, Mike Walmsley

Energy Managers, Bill Allen, Gord Billsten

Facilities Assistant, Leah Ross

Grounds: John Brennan, Jesse Stewart, Ken Witt, Dennis Ewart

HVAC Technicians, Bill Allen

Plumber, Doug Fraser

Maintenance: Jason LeBlanc, Simon Vermegen

Mechanic, Andrew Robson

Special Events, Ric Stewart

Transportation, Susan St. Hilaire

Travel Coordinator, Julie Luna, B.A. (Victoria)

Food Services

Executive Chef and Manager, Sean Napier

Assistant Manager, Renée Wilson

Cook, Vivianne Allen

Cook, Cathy Cozens

Cook, Lisa Hughes

Cook, David Sheffield

Food Services Staff: Corrine Baker, Lisa Bell, Paulyne Cote, Cathy Cozens, Andrea Dougan, Laura Erdmann, Rose Foucher, Leigh Fusick, Mark Griffith, Lisa Hughes-Fisher, Lily Jackson, Barbara Kleinschmidt, Melinda Lavigne, Marina Lee, Misty Lee, Teresa Lee-Manhas, Cindy Lehman, Lourdes Leonin, Joanne McClinchey, Mike McCrossan, Candace McKay, Wilhelmina Moonen, Stephane Pelletier, Krista Root, Norma Sabine, David Sheffield, Jennifer Shortt, Jamie Simard, Lana Stanko, Joan Walter, Pam Whittaker, Rosemary Zavarelli

Information Technology Services

Director, Brent Lee, M.A. (Royal Roads)

Sr. Systems Manager, Dewi Griffiths, B.Sc. (Durham, U.K.)

Systems Analyst, Elizabeth Wolfe, B.A. (McGill) M.Sc. (Victoria)

Systems Analyst, Paul Kleinschmidt

Systems Analyst, Brad Olsen

Laundry & Housekeeping

Manager, Chris Nelson

Housekeeping: Glen Ball, Melita Batty, Vicky Carter, Sylvie Degagne, Carlos Erding, Holly Harrison, Gerry Head, Jeff Kalsca, Marilyn Kirk, Joann Mckay, Brooke Nelson, Vivian Rota, Mark Slaby, Vance Webster

Laundry: Jennifer Davies, Sherry Godfrey, Wendy Haslam, Heather Prouty, Sue Schroeder, Astrid Theriau

Seamstress, Sally Smith

Library

Librarian, Eileen Mais, M.A. (West Indies), Dip.Lib.Ed. (UBC)

Library Assistant, Lisa Handley, B.Sc., A.M.I.T. (Victoria)

Reception

Annette Juch

Glenda McCorkell (on leave)

Sandra Polichek

Melanie Ross

Brenda Strang

School Store
Shannon Turvey

Textbooks & University Counselling Assistant
Gerri Wiens

BOARD OF GOVERNORS

Executive

Chair, Bruce Carlson ('64), parent of Joanna & Vanessa ('92), Jessie ('95) & Nancy ('98)

Vice Chair, Blair Horn ('79)

Treasurer, Bruce Homer ('69)

Art Crooks, parent of Hew ('86), Claire ('91) & Morgan ('94)

Ross McDonald, parent of Hannah ('00)

C.C. (Kip) Woodward ('74), parent of David ('99) & Justin ('01)

Diane Zell, parent of Graham ('06) & Allison ('08)

Board Members

Andrea C. (McDonald) Flaa ('75)

Brock Harris ('93)

Dan Jarvis, parent of Betsy ('09)

Dan Little, parent of Kate ('11)

David W. Mackenzie ('69), parent of Henry ('02)

Dale Martin ('78)

Dr. Graeme McCauley, parent of Scott ('98)

John A. McNeill ('82)

Ward Phillips, grandfather of Kaitlin ('07)

Karen (Middleton) Pine ('81)

Academics

Learning Takes Many Forms

(top row) Liam Bontkes lays it all out for robotics; Charlie Crooks & Louis Barry; Grade 11s assist in the salmon run *(next row)* Kenshin Ohta dressed as a mouse *Of Mice and Men*; Grade 12s *(bottom row)* Grade 9s Ender McDuff & Derek Anderson; Isabelle Durrans rocking pink leopard for pajama day.

Lighting a Flame for Learning

(top row) Rebecca Delmotte puts a book to good use; Shiv Sundar & Victor Chiew *(next row)* David Shen, Zack Breen & Victor Robbins; Nick Pleva shows that academics comes in all forms *(third row)* Zoe Brandon & Nick Francis analyze carefully; Featherdawn Florkow, Maddi Andrews & Teagan West spend quality time with their Bud *(bottom row)* Cindy Zhang; William Mitchell, Trevor Edwards & Jared Bayley; Emily Lawrence, Brooke Martin & Katlan Scragg.

Strathcona 9

MONDAY, SEPTEMBER 30

New Adventures for Brentwood's Most Recent Additions

(top row) Alejandro Fernandez trusts the rope; Darryl Cvitanovich tightropes his way above the trees *(next row)* Suzy Tsogbadral & Alexa Aguilar; Afyz Mohamedali ready to roll *(bottom row)* Alejandro Godin ready to rock climb; Emma Frisch.

Camaraderie and Challenge

(top row) Sarah Ford writes by the water; Grade 9s enjoy the view *(next row)* Caroline Holmes & Cate Broere tend the fire; Michael Green studies hard; Alejandro Godin wiggles his way out of the rocks *(third row)* working out the kinks *(bottom row)* Silas Luna; Tori Bester; Cate Broere, Alejandro Fernandez & Berlin Westwood trust their partners.

Qwanoes

TUESDAY, SEPTEMBER 17

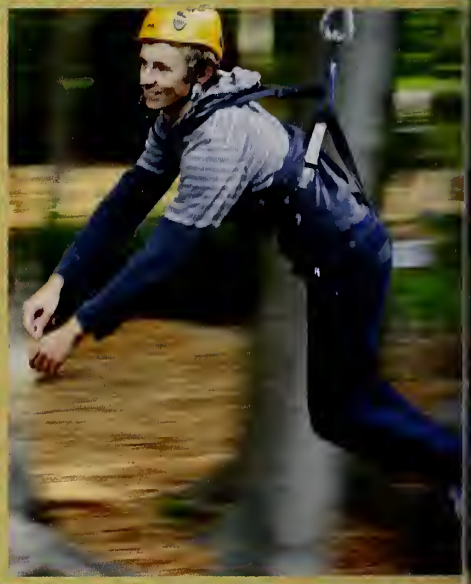

Trip for the 10s

(top row) Grade 10s bonding in their groups; Julia Kenklies, Delaney Bunning & Ray Lin hanging around *(next row)* Renee LaFreniere takes it all in; Alex Ridenour in flight as Peter Pan *(bottom row)* Liam Brockley, Victor Robbins, Zack Breen & Raihan Manji in a massage train; Emma Carr, Kaela Sinclair & Sophia Conradi.

Bamfield 2013

SEAING IS BELIEVING

Deep-Sea Exploration

(top row) Pascale Bockelmann, Youngeun Lee & Zoe Brandon each have different feelings towards sea life; Shiv Sundar & Nick Francis keep it light *(middle row)* Victor Chiew observing nature; Pascale Bockelmann enjoying her nautical adventure; Carolyn Barakso & Youngeun Lee having fun with biology *(bottom row)* Jessica Lai loves the ocean; Nicholas Wilson & Carolyn Barakso, the perfect team.

Winter Activities

Javahut

SATURDAY, FEBRUARY 1

Brentwood's Got Talent

(top row) Joe Xin as Emperor Palatinel; Nick Walker plays the blues *(middle row)* Babette de Wet charms the crowd; Shannyn O'Callaghan *(bottom row)* Holly Collis Handford; Caitlin Wardrop plays the piano.

Showcase Basketball

TUESDAY, JANUARY 21

Scoreboard! Scoreboard!

(top row) Devin Cvitanovich considers his options; Brentwood fans celebrate in a sea of red *(middle row)* Mr. Patel with excitement for the boys; Mohit Dhir gets the crowd all riled up *(bottom row)* Sam Pearse, Danielle De Wet, Courtney Swanson & Calder Mackintosh; Captain Harrison Backer battles for inside position.

Showcase Hockey

SATURDAY, JANUARY 25

Cold As Ice

(top row) Kai LaCouvee, Coach Mr. Flynn & Assistant Captains Jack Hamilton-Lane & Jarl Whist after the game; Kasane Edmunds & Hannah Stone with bright faces *(middle row)* Nadja Weingart & Maddi Andrews with Brentwood pride; Eduarda Aranha & Mack Sharpe *(bottom row)* goalie Matthew Forward passes on his congratulations; the boys apply puck pressure.

BEAT (Brentwood Environmental Action Team)

You Can't Beat the BEAT

(top row) Berit Beattie, Geraldine Odaibo, Kai LaCouvee, Keenan Goss, Gwyneth Zollmann & Sally Seo make the change; Liam Brockley keeps Regatta green *(middle row)* Rebecca Moug and her assistants in the school vegetable garden; Andrew Yehia makes a green stand *(bottom row)* Kathleen Castner & Celeste Colborne rate the environmental impact of Regatta food; Karli Stevens, Tessa Mudford, Max Quackenbush & Jacob Norman work at Somenos Marsh.

Fiddler on the Roof

FEBRUARY 24 - MARCH 1

A Match Made in Heaven

(top row) Captain Liam Laturnus is a rich man; Youngeun Lee & Evan Ford get engaged *(next row)* Lindsay Bell-Etkin; David Khamthao all dolled up *(bottom row)* 'The Dream' scene; Nick Wilson is a good teacher.

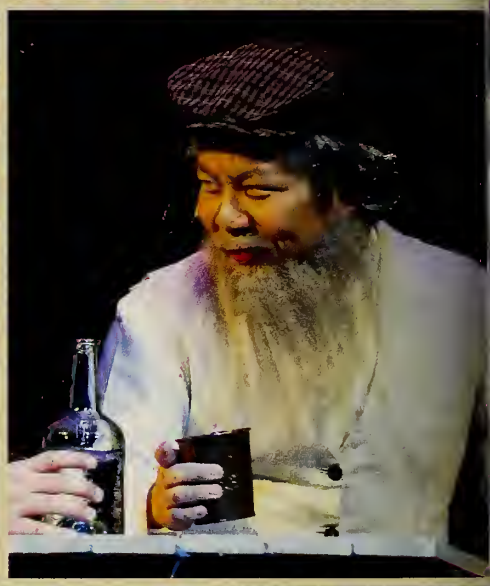

Sunrise, Sunset

(top row) Dane Broere, Trenton Gagnon, Will Kenny & Rickus Senekal entertain the audience; Kira Carroll scolds her daughter *(next row)* Rebecca Moug with a beautiful dance solo; Sabrina Willsey, Mitali Patel, Emma Walker & Michelle Caza spread the gossip *(next row)* Rickus Senekal gets a touch-up from Sabrina Willsey; Mr. Rodrigues & Liam Laturnus in a faceoff *(bottom row)* Mark Dayton; Dane Broere works on his arms; Trenton Gagnon goes mad.

Peru Service Trip

MARCH 9-24

(top row) Brendon Keirle, Josh Stephenson & Robbie Sambell pose with their tour guide; Brendon Keirle looking good in some Peruvian attire *(middle row)* Robbie Sambell looking larger than life; Mr. Doehler & Calder Mackintosh with a breathtaking view *(bottom row)* posing in front of the amazing view; Josh Stephenson making a new friend.

Giving Back

(top row) The Brentwood crew; Lindsay Bell-Etkin & Isabelle Durrans *(next row)* Ibrahim Sadiq rocking traditional Peruvian clothing; Mollie McPhee-Green & Claire Attridge are triumphant; Devon Walker admiring the view *(third row)* Rachel Webster & Aine O'Dwyer smiling; Isabelle Durrans, Spencer Boddy & Mollie McPhee-Green diggin' the dirt *(bottom row)* Funky Town bus filled with smiley students; Claire Attridge, Devon Walker & their guide.

BRENTWO

Winter Athletics

Senior Boys Basketball

(back row) Mr. Gage, Sean Monteiro, Skyler Rustad, Aidan Carr, Devin Cvitanovich, Wyatt Matheson, Paul Lee, Hank Wei & Mr. Felix
(front row) Frank Zhang, Woody Lee, Harrison Backer, Kadon Ricord & Matt Giles.

The Senior Boys Basketball team played some of their best hoops of the year at the Island Championships at Lambrick Park. In the opening round, the team played a talented and athletic team from John Barsby in Nanaimo. Despite a few unconventional turnovers, the team settled down and played some excellent defense to hold off the Barsby team for a 62-58 win. Paul Lee led the way with 16 pts and Harrison B chipped in 14.

In the semi-final contest, Brentwood played well but could not hold off #1 provincially ranked Lambrick Park. Nonetheless, the team played extremely hard and set the right tone for the games they would need to win on Saturday.

On Saturday morning Brentwood faced a physical team from Kwalikum SS. Thanks to some excellent defensive pressure and terrific outside shooting, the team jumped out to a 20 point first half lead and never looked back as we closed with a 66-50 win. Leading the way was sharp shooter Skyler Rustad with 19 points (including 6 for 7 from long range!) Paul Lee also contributed 16 pts and 4 steals in the win. This set up a game with a very strong team from Highland with a berth to provincials on the line.

After going down 9-0 to start the game, the team responded beautifully and played excellent basketball for the next three-and-a-half quarters and led by 8 with just five minutes to play. Unfortunately, it was not enough as Highland made big shots down the stretch while the Brentwood team went ice cold. Devin Cvitanovich led the Brentwood squad with 18 pts and 10 rebs in their final game. Nonetheless, it was an excellent performance by the boys and, though a disappointing loss, it marked the end of a successful season.

The coaches are very proud of the boys and particularly grateful for the contributions of Grade 12s Aidan Carr, Frank Zhang, Kadon Ricord, Woody Lee and, of course, Captain Harrison Backer. With a strong core group returning next season, we look forward to getting back to work!

Mr. Blake Gage, *Coach*

Brentwood Ballers

(top row) Woody Lee stays hydrated; Paul Lee fleetly brings the ball upcourt *(next row)* Frank Zhang squares up at the line; Sean Monteiro eyes the opposition *(third row)* Aidan Carr drives to hoop; Kadon Ricord hangs tight to the rebound *(bottom row)* Skyler Rustad in his defensive stance; Captain Harrison Backer.

Senior Girls Basketball

(back row) Ms. Klepl, Kimmi Gilson, Tajzha Doman, Sabrina Willsey, Petra Jackson & Mr. Warner *(front row)* Piper Heaman, Jessica Lai, Cevina Ghuman & Emily Bradbury.

This season the Senior Girls Basketball team welcomed 9 new players to their roster and approached their season with a singular result-based goal, to qualify for the AA Island Championship.

The team opened their season with a pair of exhibition wins over Cowichan and a defeat at the hands of Belmont. From these beginnings, the team set out to grow their individual skills and improve their play as a team. They participated in tournaments at Wellington, GISS, and SLS. The development of their identity as a team was evident as they progressed through these tournaments.

After finishing second in the Mid-Island league with a 2-2 record, the Senior Girls travelled to Pacific Christian to participate in the South Island Tournament, a qualifier for Islands. After losing their opening round game against SMUS by 9 points, they needed to win their next two games. A solid win against Edward Milne set up a battle against archrival Shawnigan to whom we had lost on three separate occasions throughout the season.

The girls did not let their previous record against Shawnigan get to them. They focused on their game and led wire-to-wire for a 61-54 victory. It was a very satisfying victory for the team because it secured a berth at the Island Championships. Playing Parklands for 3rd in the South Island, the team struggled breaking their press early but played a dominant second half highlight by some key individual contributions on their way to a 55-49 win.

Mark Isfeld hosted the Islands the following weekend and we travelled north to compete in the event. Three of the eight teams competing had been ranked in the top 10 provincially throughout the course of the season: the competition was fierce. In the opener, we lost to the highly ranked home team and then ended the season with a close battle against NDSS. Albeit disappointed to end the season on a loss, we were delighted with the overall growth of the team and the great season.

Jessica Lai, *Captain* & Jordan Warner, *Coach*

(top row) Caroline Shen and the team play hard D *(next row)* Tajzha Doman with an upcourt pass; Cevina Ghuman surveys the defence; Captain Jessica Lai *(next row)* the girls show their camaraderie *(bottom row)* Faryn Boquist makes her way down the court; a locker room chat with Coach Warner.

Junior A Boys Basketball

(back row) Ender McDuff, Joe Small, Ozgur Tarim, Kevin Luo, Carter Armstrong, Salman Khattak, David Shen & Mr. Sullivan, Coach
(front row) Santiago Guadarrama, Mohit Dhir, Brendan Sullivan & Kenshin Ohta.

The 2013-2014 season was one of substantial growth and development for the Junior A Basketball team. Despite being the youngest team in recent Brentwood basketball history, suiting up three Grade 9 players and one Grade 8 player, the team was able to be very competitive against much older and stronger opponents. With a record of 6 wins and 12 losses it would appear that the team did not have a successful season. Many of the losses, however, were quite close and the team matured as the season progressed to narrowly lose a contest against Shawnigan Lake School in the Mid-Island Championships by 5 points. Shawnigan would go on to finish 4th at the Island Championships.

Our leading scorers during the year were Ozgur Tarim and Carter Armstrong, but Salman Khattack, Joe Small, Ender McDuff and David Shen all demonstrated their knack for scoring during the season. Brendan Sullivan also demonstrated the ability to shoot from long range and his scoring touch will be welcomed back in his Grade 9 year.

The future is bright for the Brentwood Basketball program and the Junior boys seem primed for a strong showing next season. Congratulations to Carter, Ender, Salman & Ozgur for earning their Athletics Colours.

Mr. Liam Sullivan
Coach

Future Brentwood Ballers

(top row) The boys celebrate; Salman Khattak glides down the court; Ozgur Tarim *(next row)* David Shen plays strict defense; Joe Small shares a moment with coach Sullivan *(bottom row)* Ender McDuff with an outside shot; Santiago Guadarrama; Carter Armstrong focused on his man.

Junior Girls Basketball

(back row) Mrs. Warner, Serena Green, Stephanie Cheung, Yasmeen Gruno, Emma Frisch, Neha Tadepalli, Sarah Lundy, Mckenna Haz & Nancy Mao *(front row)* Cate Broere, Sarah Ford, Avi Sharabi, Tori Bester & Georgia Philipp.

Junior Girls Basketball enjoyed one of their most successful seasons in recent history. Although their schedule was jam-packed, and left little time for rest, the girls always gave a superior effort which enabled them to improve greatly. Almost all of our games were played after the December break, which meant that we had a very short time to practice skills and to work on team strategies. Although a difficult task, the girls stepped up to the challenge.

The first test was the Island Challenge Tournament which attracted many of BC's top teams. Although the girls were plagued by injury and illness, they played hard and earned respectable scores. Up next was ISAs. The girls packed their bags and headed to Vancouver where they knew they would be playing against many excellent teams. Although we were not able to earn a win, they worked hard, improved many of their skills, and bonded as a team.

In league play, the team was very successful and completed their season with an impressive 7-0 record. Their perfect record secured a 1st place finish in Mid-Islands which automatically qualified them for the Islands. This was the first time that Brentwood had advanced to this tournament in recent memory and it represented the culmination of two years of hard work. At Islands, the squad played together as a team, hustled after the ball and shot well from the outside. Unfortunately, we did not manage to qualify for the provincials. Nonetheless, the team should be very proud of their accomplishments and of the progress they made in both their individual and team skills.

I thank the girls for a wonderful season and the memories that were made along the way. Of special note was watching the Canadian women win Gold at the Olympics while eating lunch together on Salt Spring, compliments of a generous man who 'paid it forward'. Special thanks to Avi S for her positive and encouraging leadership as Captain and to Avi Sharabi, McKenna Haz, Sarah Lundy and Emma Frisch for their much deserved Colours.

Mrs. Jenna Warner, *Coach*

(top row) Cate Broere attacks the hoop; Stephanie Cheung focuses on finishing *(next row)* Avi Sharabi blows by the defender *(next row)* Emma Frisch jumps up for a block; Neha Tadepalli takes the shot; Nancy Mao shoots the elbow jumper *(bottom row)* Sarah Lundy locks up on defense; Georgia Philipp challenges the shot.

Junior B Boys Basketball

(back row) Mr. Morrison, Liam Watts, Cameron Worthington-Wilmer, Peter Lancashire, Max Quackenbush, Breno Chuang Chan & Raihan Manji *(front row)* Aidan Hepburn, Kavi Grewal, Derek Anderson & Alex Tsai.

This season has been one of ups and downs, heartbreaks and comebacks and, most of all, determination. This year the Junior B Boys had a number of challenging games and even though, at times, the situation seemed dire, they persevered and embodied the true meaning of grit and joy.

Grit came through many hard games in which the boys lost by a mere two or three points and their joy came in the last few league games when they managed to get some wins. At the end of the day, basketball is a great sport and our friendships will last a lifetime.

All year the boys showed great leadership and camaraderie towards one another and were committed to the game. There is no doubt that these boys will never forget the experience they had playing basketball. The boys should continue to hone their skills for next year and enjoy the success they gained from a great season with Coach Morrison.

Afyz Mohamedali, Privett '17

Triple Threats

(top row) Max Quackenbush very focused; Alex Tsai reaching for rebound; Michael Green *(next row)* Peter Lancashire; Afyz Mohamedali ready to shoot *(third row)* Alejandro Fernandez; Breno Chan *(bottom row)* Aidan Hepburn & Cameron Wilmer ballin' hard.

Development Hockey

(back row) Mr. Shadlock, Mr. Robb, Andrew Will, Jordan Reymer, Alexander Bejanski, Santiago Godin, Carter Wheaton, Damian McMaster, Thomas Haarsma, Mr. McPherson & Mr. Flynn *(front row)* Brianne Pavlis, Rachel Macey, Daniel Hill, Dexter Michaels, Matthew Rolf, Tao Browne & Andrew Cheshire.

(back row) Mr. Shadlock, Mr. Robb, Austin Mackintosh, Jordan Reymer, Tara Blundell, Dane Broere, Keaton Scarabelli, Brendan Strasdin, Max Wheaton, Mr. McPherson & Mr. Flynn *(front row)* Brianne Pavlis, Tom White, Patrick Bailey, Scott Harman, Liam McNie, Rielly Milne, Trenton Gagnon & Andrew Cheshire.

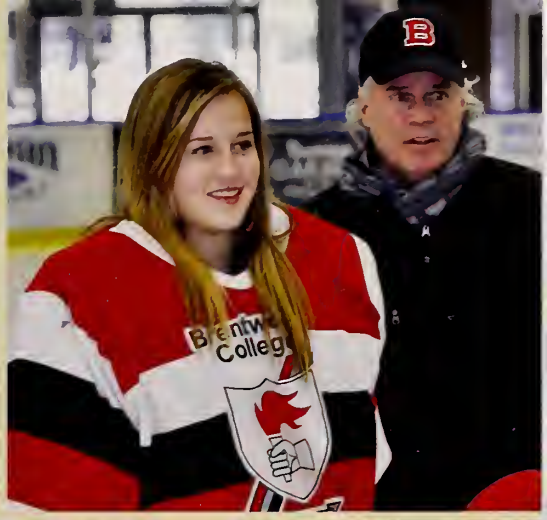

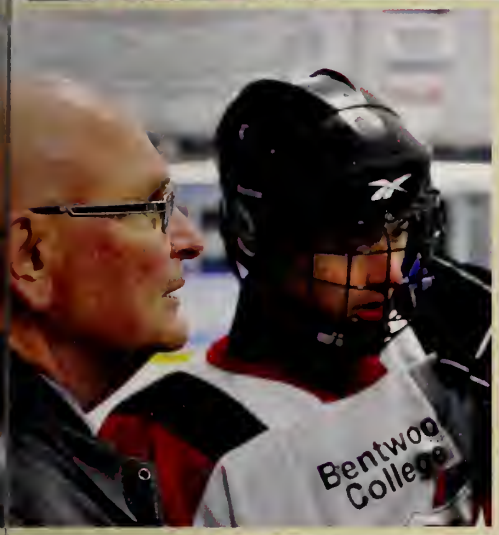

An International Success

(top row) Rielly Milne & Santiago Godin ready in the locker room; Brianne Pavlis getting ready for play *(next row)* Coach Flynn & Tao Browne in a pre-game talk; Rielly Milne is on the ice; Trenton Gagnon *(third row)* Duncan Hepburn gets his close-up; Andrew Cheshire & Mr. McPherson *(bottom row)* Damian McMaster; Trenton Gagnon with eyes on the prize.

Senior Hockey

(back row) Mr. Robb, Garrison Comber, Mr. Shadlock, Wyatt Tanton, Hugh Flintoft, Johnny Madigan, Garreth Gay, Denver Simmermon, Colin Winship, Brooklyn Navarrete, Nicholas Wilson, Xander Assaly, Lucas Andersen, Tom Hamilton-Lane, Ethan Bottomley, Thomas Sambell, Mr. McPherson & Mr. Flynn *(front row)* Andrew Cheshire, Keaton Armstrong, Jack Hamilton-Lane, Jarl Whist, Kai LaCouvee, Brandon Beck & Matthew Forward.

The Brentwood Hockey programme had a very eventful and engaging, if not successful, year. We had a roster of over 50 boys and girls from around the world, hailing from as far away as Australia and Saudi Arabia! They don't play much hockey in Australia and Saudi Arabia but they do in Grande Prairie so we also had a roster with a wide range of talent. These numbers allowed the school to field three teams for the season, two development teams and the Seniors led by Captain Brandon Beck. The season was marked by tenacity and a real enjoyment of Canada's national sport.

Senior Hockey showed flashes of brilliance and were led by Beck and his Assistants Jack Hamilton-Lane and Jarl Whist both of whom could be counted on to carry the torch with unflagging energy and dedication. While the team had limited success on the scoreboard, this did not truly do justice to the effort of many of our skaters including our indomitable goalie Matt Forward, who saw more rubber than the Sea-to-Sky highway and kept his teammates in the thick of it on more than one occasion. The Showcase match against Shawnigan is always a highlight and this year was as emotionally charged as ever but the squad found itself in a scoring drought and on the losing end to a talented SLS squad.

The development squads showed a commitment to each other, to improving their play, and to enjoying the game: this made them a pleasure to coach. Working out from the goalie tandem of Andrew Cheshire and Brianne Pavlis, to the "wolf pack" on defense, the teams consistently improved on the ice to a point where games that had been foregone conclusions at the start of the season were hotly contested by The Ross Cup. A come-from-behind 3-3 tie with 3 seconds on the clock against Dwight was a fitting keystone to what has been a season of building for both the programme and the great kids who donned Mr. Flynn's favourite striped sweaters.

Mr. Ian McPherson, *Coach*

P.S. Garreth Gay saved my life.

(top row) Kai LaCouvee, Brandon Beck, Thomas Sambell, Nick Wilson & Jack Hamilton-Lane; Matthew Forward looking good in goal *(next row)* Garreth Gay with his game face on; Nick Wilson looking like Mr. Brentwood *(next row)* Ethan Bottomley skates with a smile; Jarl Whist & Jack Hamilton-Lane head down the ice *(bottom row)* Brooklyn Navarrette gets in gear; Lucas Andersen in the zone; Jarl Whist.

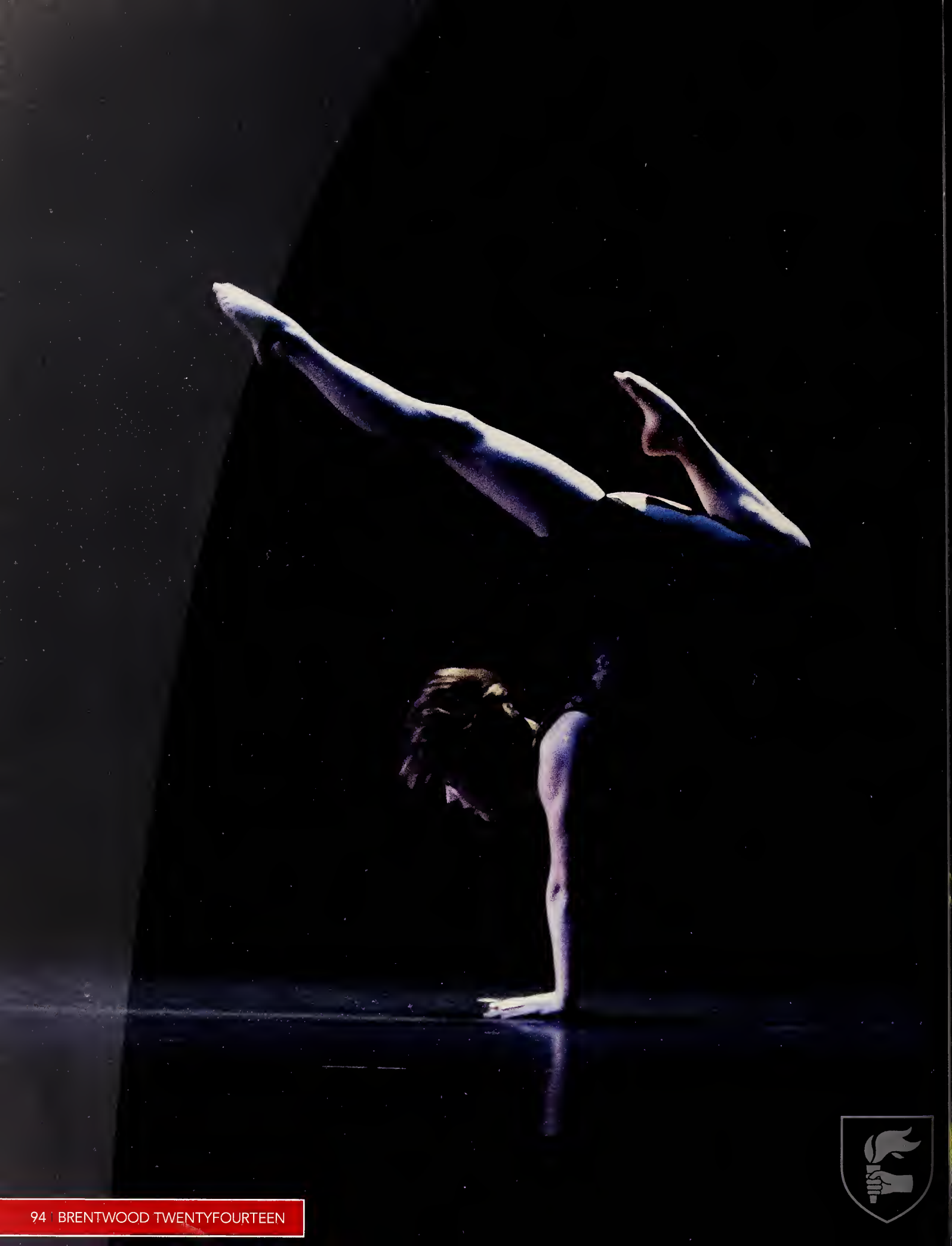

Arts

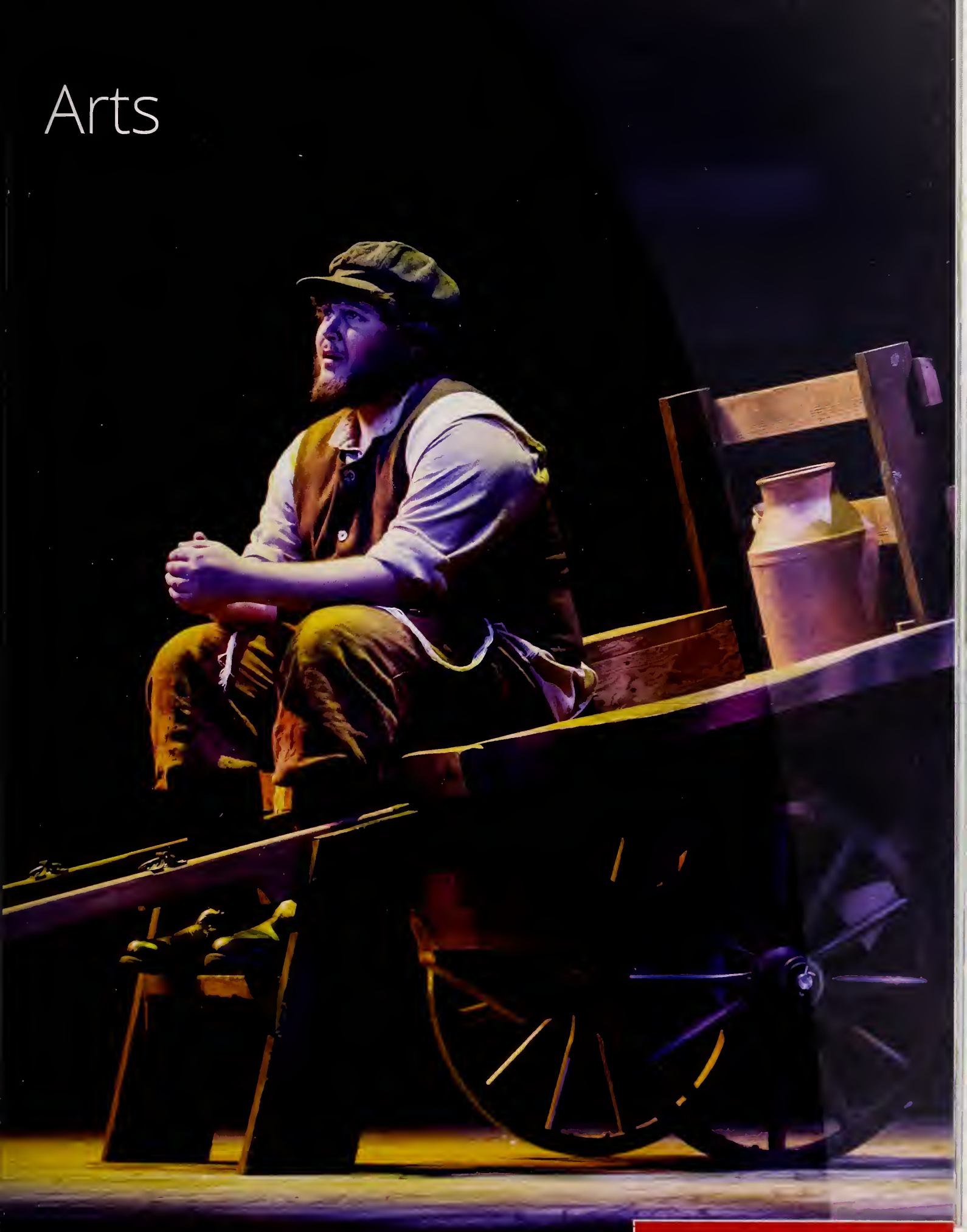

Music Groups

(above) Pops Orchestra; *(below)* Concert Choir

Composition Rock Band

Advanced Rock Band

Rock Band

Tonic Fusion

Guitar Ensemble

Art Gallery

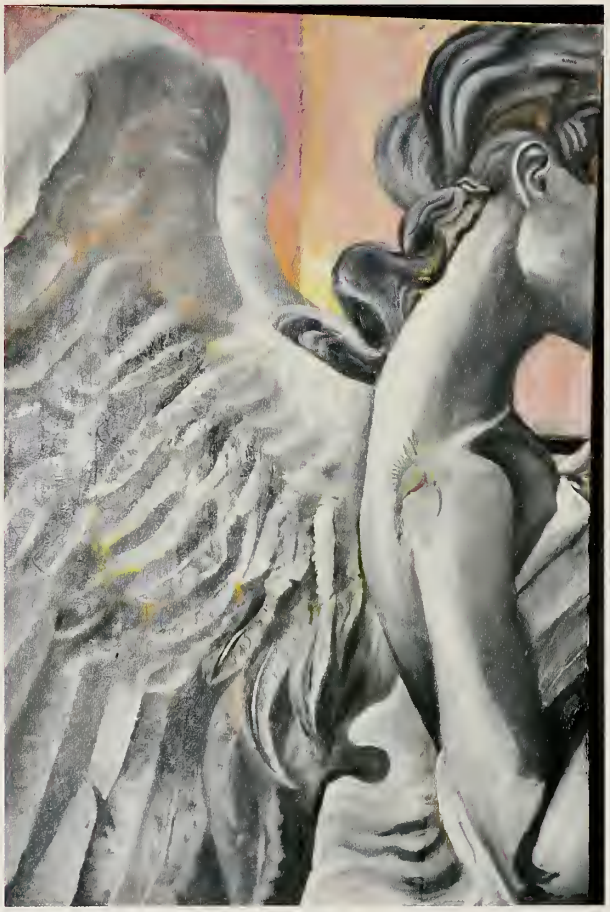

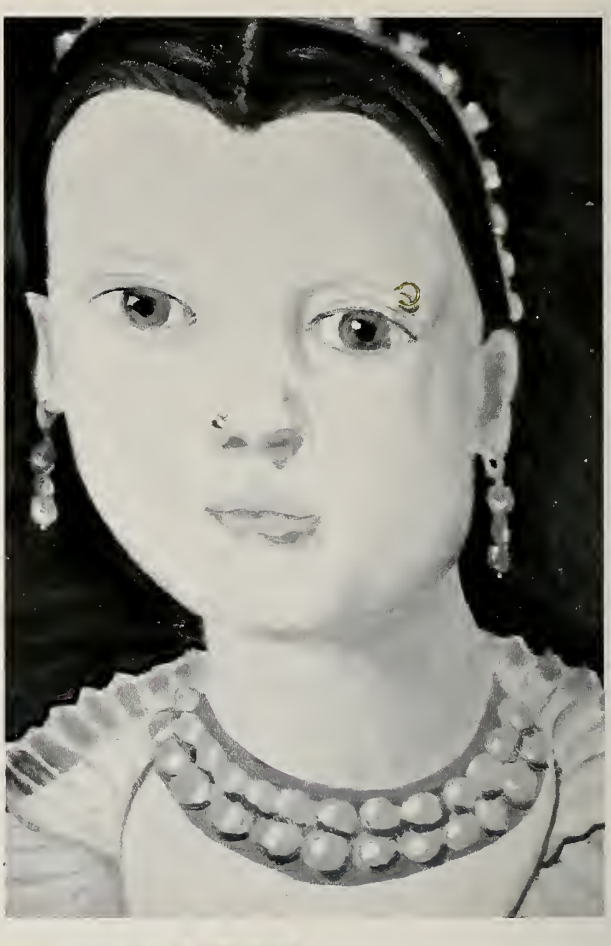

(above, left) Avi Sharabi
(above, right) Morgan Davis
(left) Emma Price

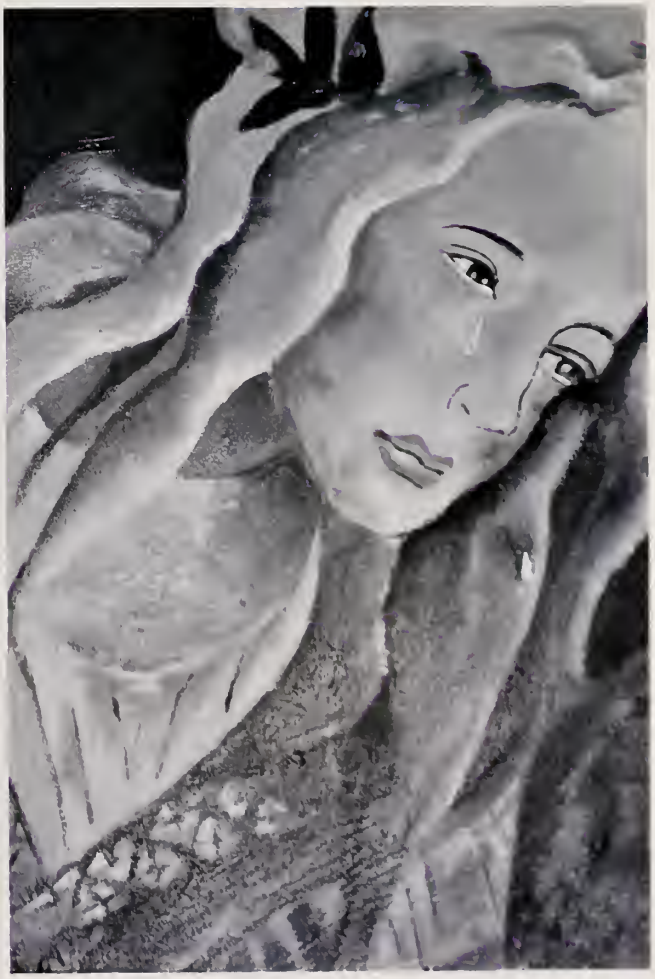

(top left) Julie Song
(top right) Celeste Colborne
(above) Tori Bester
(right) Sophia Conradi

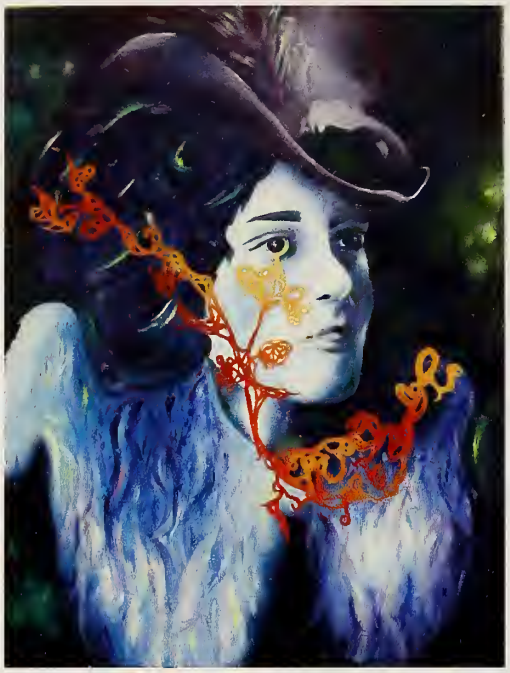

(top left) Celeste Colborne
(top right) Tasmin West
(above) Hannah Colbourne

(left) Pascale Bockelmann
(below) Rebecca Delmotte
(bottom left) Kimmi Gilson
(bottom right) Santiago Godin

Camera Arts – Digital

That Page

(top left) Aine O'Dwyer *(bottom left)* Kelly Agnew *(right)* Joe Krysl – Winner of the Laycock Award for Nature Photography.

This Page

(top left) Sebastian Rummeny *(top right)* Graydon Clark *(middle left)* Frank Zhang *(above)* Hye Young Ra *(left)* Featherdawn Florkow.

Camera Arts – Traditional

DESIGN + IMPACT

SELF PORTRAIT

JUERGEN KANDOLA

That Page

(first row) Works by Rissa Andres; Ciel Arbour-Boehme *(next row)* Jupmann Kandhola; Kimmi Gilson.

This Page

(top row) Works by Claire Henderson; Kathleen Castner *(middle row)* Hilary Jay *(bottom row)* Zarina Akhmerova; Teagan West.

Ceramics

SHAPING THE FUTURE

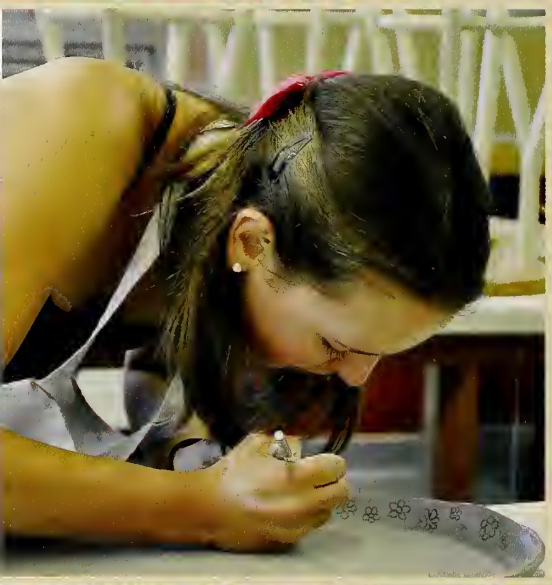

Muddying the Works

(top row) Aetheline Chua shows off her wor Claire DeNure up to her elbows in clay *(middle row)* Zoe Brandon drawing fine flowers; Lucas Andersen thinking outside the box *(bottom row)* Annie Flintoft sketche a design; Sean Barnes & Hezekiah Odaibo perfect their designs.

Molding Together

(top row) Ellie Krasny & Teagan McNeill rolling out; Rachel Cheung kneads the clay *(next row)* Daniel Senekal loves pottery; Sienna Leone; Kris Laurion is focused on his bowl *(third row)* Martin Kenklies selects his clay; Cole Philipp leans into his art; *(bottom row)* Morgan Lethin with muddy hands and a big smile.

Debate & Model UN

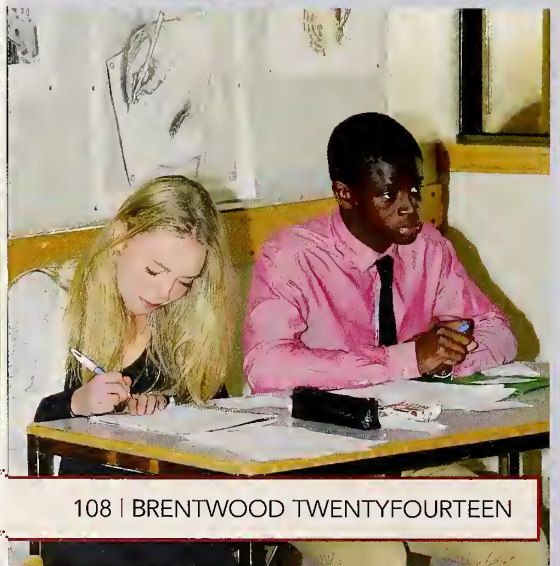

Making Their Points

(top row) Sameer Rodriguez & Esmé Stumborg; Ibrahim Sadiq, Zeeshan Ahmed & Kevin Dada with well-deserved commendation; Zeeshan Ahmed all smiles *(next row)* Garey Gan, Johannah Hixson & Sam Storey; Breno Chan, Casey Hagen, Cameron Wilmer & Garey Gan at BCMUN *(bottom row)* Tara Blundell & Ibrahim Sadiq as superior judges; Liam Bontkes & Conner Crabtree in a wrangle.

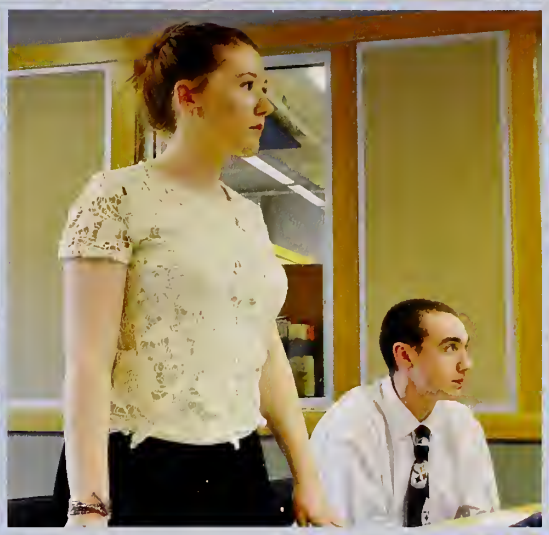

They Are Rewarded

(top row) Casey Hagen & Tom Shaw discuss politics; Garey Gan & David Khamthao articipate in Model UN *(next row)* Ibrahim Sadiq & Zeeshan Ahmed show off their awards; ara Taylor & Toby Collis Handford listen to their opposition; Eve von Rosen & Max Davies take a ebate break *(third row)* Garey Gan & Ji Won Kim read over their argument; Grace Guy, Pascale Bockelmann & Victor Robbins consult *(bottom row)* Berit Beattie; Kevin Dada is proud of his accomplishments!

Sculpture

Shaping the Future

(top row) Hayden Love & Chris Petrone; Arthur Ray Lin is very focused *(middle row)* Alex Tsai traces his fate; David Shen *(bottom row)* a moustachioed Morgan Wilmer; Jimena Iturbide Portilla.

(top row) Kavi Grewal *(next row)* Salman Khattak showing off his clear cuts; Michael Green chiseling away; Echo Sun *(third row)* Sebastian Rummeny with precision; Tamara Cote & Ethan Yuen work together *(bottom row)* Andrea Denny-Jiles focuses on her project; Thomas Haarsma is pleased with the results.

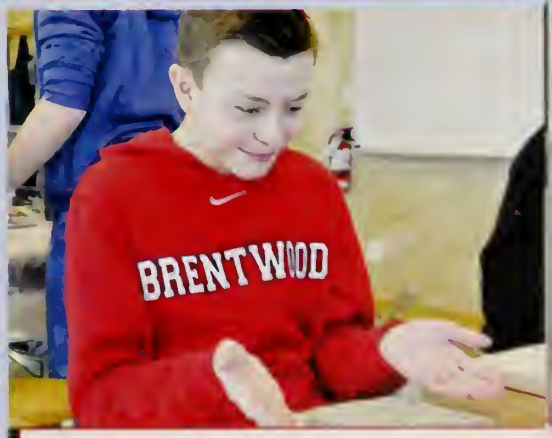

Creative Science

Creating Fun

(top row) Carter Armstrong measures his arm span; Teagan West & Kevin Dada have learned to love science *(middle row)* Jordan Sicherman; Sam Ratzke & Mr. Doehler consult the manual *(bottom row)* Charlie Crooks draws out his plans; Max Quackenbush, Liam Watts & Justin Fuhr.

Hip Hop

Brentwood's Got Talent

(top row) Led by Nambi Mbaja, the hip hop crew show off their moves; Arthur Ray Lin & Elliot Rogers demonstrate their agility at evening of dance *(middle row)* Rachel Jerome shows focus; Vayuna Sundar gets down *(bottom row)* Vajuna Sundar's got skills; Allie Waddell, Jordan Barrett & Rachel Jerome prove Hope House has rhythm.

Theatre Production

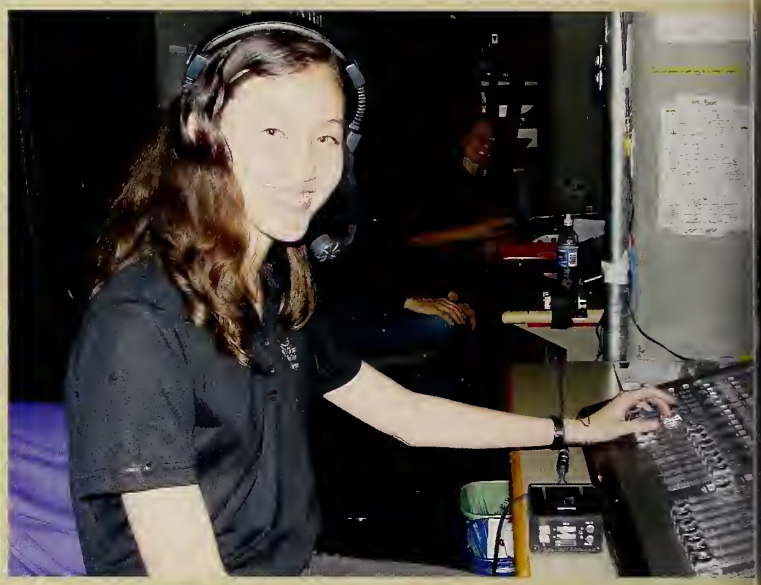

Lights, Sound and Action

(top row) The team takes a breather; Yasmeen Gruno happily at the controls *(middle row)* Rowan McClave takes a curtai let there be light, Tobi Arisaka *(bottom row,* Neha Tadepalli; Victor Robbins sets a mic a the Regatta stage.

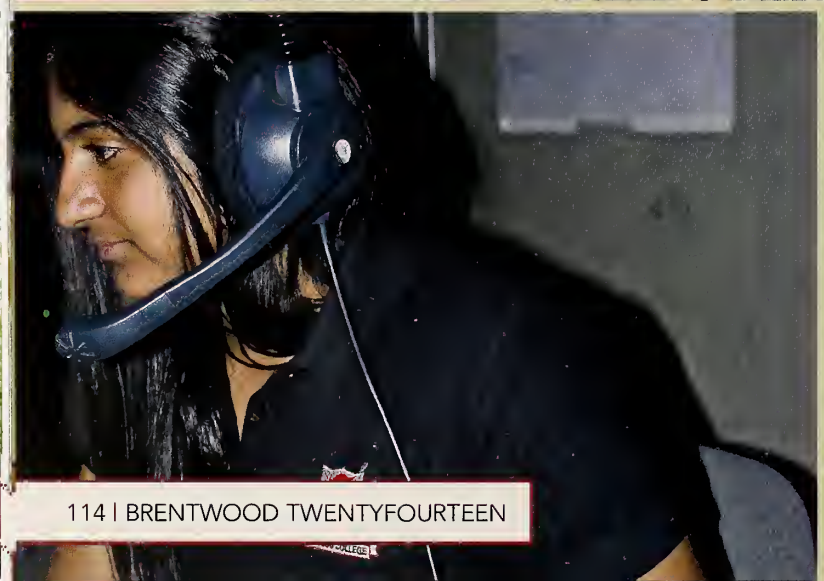

Charity Work Day

SATURDAY, MARCH 29

Giving Takes Myriad Forms

(top row) Molly Calkins & Bryn Crawford painting; Morgan Wilmer's last straw *(middle row)* Robin McNie; Serena Green plays chicken *(bottom row)* Ethan Bottomley & Max Davies rock on; Ole Borch exercises his green thumb.

Spring Activities

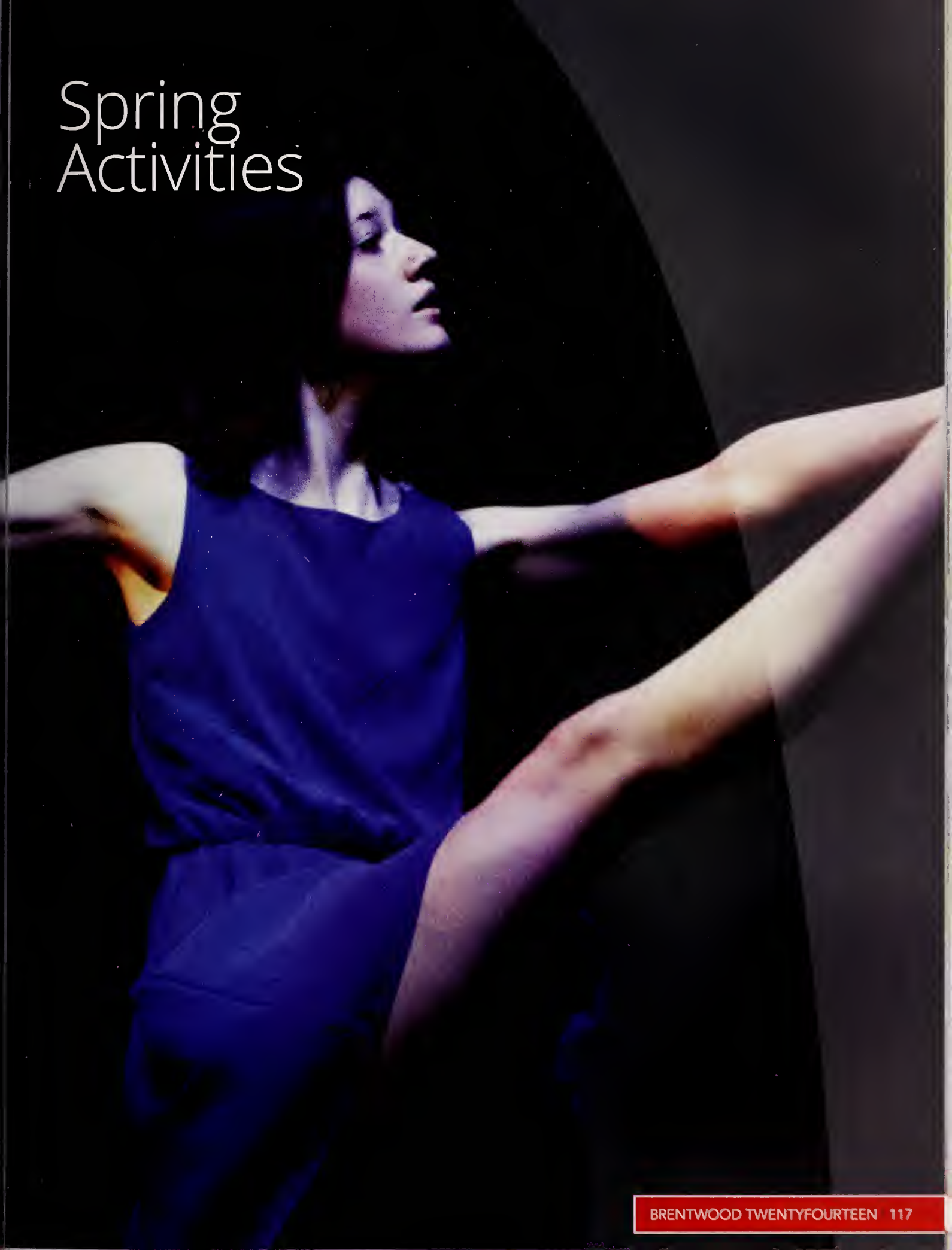

And Then There Were None

APRIL 9-12

A Shocking Spectacle

(top row) Emma De Paoli reading her prayers; Graydon Clark & Joshua Stephenson in a confrontation *(middle row)* Kevin Jiang being historic; Matt Giles *(bottom row)* Sarah Manney is a classy heroine; Bilal Sumani & Pippa Kirkham: a deadly duo.

And Then There Were How Many?

(top row) Sarah Manney, Carolina Mahecha & Andrea Denny-Jiles; Parker Garland is a busy boat boy *(next row)* Emma De Paoli & Pippa Kirkham; Joshua Stephenson is sleek and professional *(third row)* a group of savvy sleuths *(bottom row)* Andrea Denny-Giles with her hat; Bilal Sumani; Graydon Clark looking adventurous.

Brentwood Regatta 2014

APRIL 25-27

A Windy Weekend

(top row) Sarah Beaudet, Michael Green, Wyatt Tanton & Berlin Westwood show impressive talent; Tommy Wei & Addy Paton are the information gurus *(next row)* Laurenz Schmielau fashionably makes his way off the water; Tia Patychuk & Erin MacKenzie are happy at Regatta *(bottom row)* Aetheline Chua & Kelsey Sage are the smiliest announcers; Brentwood grades integrate and enjoy the weekend.

Row, Row, Row

(top row) Andrew Stengler, Santiago Godin, Dharrshen Sivabarathi & Tiffany Blattgerste killing it with beaver tails; Chantei McMaster and her favorite LB, Lane Hunter-Leiski *(next row)* Berit Beattie; Admiral Melck Kuttel surveys the action; Donut Shop photo-bombed by the one and only Mr. Patel *(next row)* Katlan Scragg drives in style; The Rugby 8+ *(bottom row)* Conner Crabtree; Johanna Haley fulfills her Grade 9 duty: "They also serve who only wait and hold."

Evening of Dance

THURSDAY, MAY 1

War and Peace

(top row) Kennedy Gagnon, Kasane Edmunds, Emily Clare & Berit Beattie are picturesque; Devon Walker striking a pose *(middle row)* Caitlin Wardrop; Sally Seo flying high *(bottom row)* Sidney Hamilton; Rebecca Moug, Emily Clare & Danielle LaFreniere are very graceful.

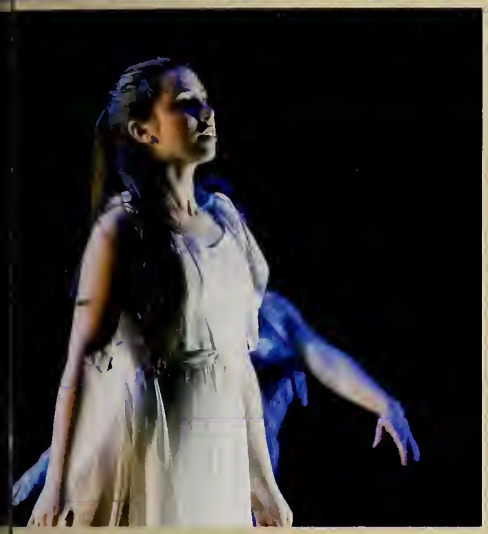

Beauty in Motion

(top row) Everyone is radioactive; eraldine Odaibo takes off *(next row)* Sierra Kline a vision in white; Emma Carr hand over heart; atlan Scragg is a toe tapping wonder *(third row)* Emily Clare & Pippa Kirkham goofing off *(bottom row)* Berit Beattie gazing soulfully; Rebecca Moug looks surprised; Allie Waddell in a mask.

Grad Dinner & Dance

SATURDAY, MAY 17

The End of an Era

(top row) The Alex girls looking gorgeous in their gowns; Merrick Montemurro, Keenan Goss, Parker Garland & Kai LaCouvee strike a pose *(next row)* Privett boys smiling brightly *(third row)* the Mack ladies take a dancing break for pictures; Jessica Lai, Ingrid Chiu, Natalie Chan & Rehana Mohamed *(bottom row)* Spencer Boddy, Karlien le Roux, Claire Peterson, Jessica Hooper and Jacky Keele of Allard; Harry Holmes, Keaton Scarabelli, Sean Jack, Thomas Shaw & Joe Laing looking dapper.

The Next Chapter

(top row) The Senior Girls Rowing team show their muscles; Mr. Felix & some of the Senior Girls Rugby team *(next row)* the Whittall boys with Mr. Gage *(third row)* Allard girls having fun; the lovely ladies of Hope with Mrs. Hedquist & Ms. Amiel *(bottom row)* the boys of Rogers clean up nicely; Senior Boys Basketball: Mr. Felix, Calvin Lau, Kadon Ricord, Woody Lee, Aidan Carr, Harrison Backer, Frank Zhang & Mr. Gage.

canterbury
BRENTWOOD
— 1ST XV —
2014

Spring Athletics

Badminton

Taking Flight

(top row) David Khamthao; Tara Benfell & Aetheline Chua team up *(middle row)* Megan Stewart-Green at your service; Darian Wrenshall searches the stars *(bottom row)* Caleigh Matheson has a laug Berlin Westwood.

Senior Boys Rugby

ack row) Andrew Chesire, Jasper Bowen-Shepherd, Sean Monteiro, Aaron Hersant, Kris Laurion, Donovan McKillop, Jarl Whist, Harry Holmes, Fischer Woodbridge, Dane Broere, Mark Yuen *(next row)* Mr Farrell (Coach), Mr. Flynn (Coach), Keaton Armstrong, hilip Modupe, Andrew Stengler, Charlie MacFarlane, Tyler Pickford, Robbie Sambell, Graydon Clark, Casey Hagen, Keenan Goss, icholas Wilson, Joe Laing, Ian Standish, Merrick Montemurro, Mr. Griffith (Coach) & Mr. Medina (Coach) *(front row)* Harrison acker, Nick Walker, Dexter Michaels, Woody Lee, Rory Anderson, Ole Borch, Ibraham Sadiq, Hayden Love, Sean Jack, Joshua tephenson & Aidan Carr.

his was a season of challenges for players and coaches; it ook some time for the team to play to its potential as we ere unable to spend as much time working as a team before he opening of the season. Despite this, the boys knew it ould be hard work and they were willing to put in the time nd effort with many new faces joining the squad with great ttitudes and an eagerness to learn the game.

s the majority of the team were younger, inexperienced layers, we took our bumps early in the season until they eveloped the fitness and structure of how the game should e played. Having come up short to a physical Oak Bay side n the season opener, the boys will have been unhappy that hey didn't come away with a win having played some silky ugby from the likes of Ian Standish and Jack Hughes.

he boys continued to work hard for their next encounter gainst Claremont where they displayed a simple, fast-flowing game of rugby. The experienced forwards of Joe Laing, Sean Jack, and Ole Borch performed well and were a great support to helping our novices as the likes of Jasper Bowen-Sheppard and Dane Broere become impact players on the squad.

As the season progressed, we rucked better and poached more balls. Fischer Woodbridge, a superb tackler, became a very effective and reliable flanker to the forward pack. Thomas Sambell, Captain and scrum half, was a key player to the team as he demonstrated his understanding of the game as he linked well with the likes of Nick Wilson and Thomas Shaw who were both strong runners.

The boys have qualified for the provincials and we look forward to seeing how a year of hard work will express itself against the best in the province.

Gabriel Farrell
Coach

Your First XV

(top row) Thomas Sambell considers his options; Joe Laing competes in the air *(next row)* Fischer Woodbridge, Sean Jack and teammates eagerly await kickoff; Thomas Shaw poaches for the ball; Nicholas Wilson goes hard into contact *(third row)* Jasper Bowen-Shepherd barrels through the defense *(bottom row)* Aaron Hersant; Jack Hughes at full capacity; Keenan Goss picking up speed.

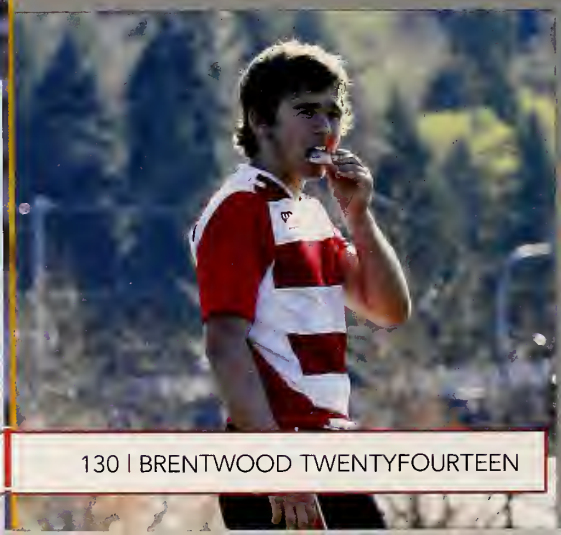

Waves of Red and Black

(top row) Harrison Backer shows grit; Kris Laurion, Dane Broere & Damian McMaster ready to roll *(next row)* Keenan Goss with a big kick for Brentwood; Sean Monteiro is light as a feather *(third row)* Philip Modupe with a tackle to the side; Rory Anderson outlets *(bottom row)* Rory Anderson, Sean Monteiro & Nick Francis attack; Jarl Whist at the lineout; Graydon Clark is speedy on the field.

Girls Rugby

(back row) Cate Broere, Julia Kenklies, Jacky Keele, Jocelyn Kraynyk, Piper Heaman, Kelsey Sage, Anita Agopyan-Miu, Tristyn Hardy, Rachel Macey, Mckenna Haz & Avi Sharabi *(next row)* Mrs. Sukert (Student Athletic Therapist), Mr. Grisdale (Coach), Mr. Cowie (Coach), Shannyn O'Callaghan, Ciel Arbour-Boehme, Brooklyn Navarrete, Erin Vos, Hannah Colbourne, Freya Dreeke, Marie Leger, Cevina Ghuman, Hannah McDougall & Mr. Felix (Coach) *(front row)* Bronwen Sawers, Rebecca Moug, Youngeun Lee, Nambi Mbaja, Jennifer Lemon, Carolina Mahecha, Katrina Florez, Mack Sharpe, Shannon McBride & Eduarda De Oliveira Aranha.

Not Just Pretty Faces

(top row) Piper Heaman, Shannyn O'Callaghan, Jennifer Lemon & Shannon McBride take a rest *(next row)* Brooklyn Navarette speeds along the outside; Katrina Florez makes a cut; Carolina Mahecha puts it in the air *(third row)* Mack Sharpe is determined; Hannah Colbourne in flight *(bottom row)* Avi Sharabi is gritty; Shannyn O'Callaghan; Nambi Mbaja runs through the opposition.

Junior Boys Rugby

(back row) Mohit Dhir, Ethan Yuen, Denver Simmermon, Aidan Hepburn, Tom Hamilton-Lane, Alex Tsai, Ethan Bottomley, Daniel Pardo Suarez, Tommy Perkins & Hezekiah Odaibo *(next row)* Mr. Amiel (Coach), Mr. Thompson (Coach), Darryl Cvitanovich, Prashanta Saha, Miles Jonson, Xander Assaly, Sergey Gladkiy, Sean Barnes, Willam Mitchell, Salomon Gonzalez Blanco, Breno Chan, Andrew Will, Mr. Cowie (Coach) *(front row)* Max Quackenbush, Santiago Guadarrama, Conner Crabtree, Will Kenny, James Dulunaqio, Trevor Edwards, Daniel Martinez, Justin Fuhr & Santiago Miranda.

Grit and joy are names for the patterns of play for the Junior Boys Rugby team but also terms that best describe the competitive season as a whole. The mix of grade 9s and 10s battling it out every day, all term, through wet weather, school conflicts, injuries, and a heavy game schedule has certainly created grit amongst the team. The smiles on the player's faces, camaraderie amongst the team, laughter on the bus, requests for extra practices, and soaking up every moment in both victory and defeat can best be described as joy.

With grit, joy and a passion for the game, the Junior Boys showed significant improvement over the third term. Day one of term three started with our first game vs. Claremont which was not only the first day of rugby for the term, but also the first time a number of the Junior Boys had ever been in a game environment on the pitch: the result was not in our favor.

Obviously we had work to do and work we did!

Over the course of the term we had some more growing pains with our share of losses, but we also turned a corner along the way and had our share of wins, saving our best rugby for the last two games of the season with a hard fough loss to SMUS and a last-second win versus our local rival, Shawnigan Lake B.

Besides the wins and losses, this group of rugby players has developed an excitement and energy for the game and due to the number of boys who consistently came to practice with a positive attitude they have done a great job of creating depth, making selection for the Island playoffs a difficult process for the coaches. This is a great problem to have and one that demonstrates lots of potential for the future of Brentwood rugby.

Mr. Shane Thompson
Coach

Only Up from Here

(top row) Sean Barnes in his ascendancy; Hezekiah Odaibo, Daniel Martinez & Xander Assaly launch forward *(next row)* Trevor Edwards & Tom Hamilton-Lane taking a breather; Will Kenny; Santiago Guadarrama with a high kick *(third row)* Ethan Yuen goes in for the kill; Xander Assaly and the boys keep hydrated *(bottom row)* Ethan Bottomley sneaks the ball out; Sergey Gladkiy is a beast on the field.

Outdoor Pursuits

At One with Nature

(top row) Enjoying the view; Khalil Rodriguez preparing to paddle *(middle row)* Kevin Jiang crossing the void; Teagan West with her knapsack on her back *(bottom row)* huddling happily around the fire; Erin Vos enjoying a paddle.

Always an Adventure

(top row) Mr. Norman, Will Schokking, & Jacob Norman reaching new heights; Olivia Kotha ready to climb *(next row)* Calder Mackintosh warming his hands on Teagan West's face; Charlie Crooks & Clarke Dillard *(next row)* Will Schokking shocking the wall; Mrs. Olszewski, Casey Hagen, Teagan West, Calder Mackintosh, & Jacob McBride hiking in the forest *(bottom row)* Calder Mackintosh & Jacob Norman making dinner; Benny Jean Cytrynbaum & Raeanna Willsey; Calder Mackintosh & Kevin Jiang contemplating the universe.

Senior Girls Soccer

(back row) Mr. Horth, Sarah Lundy, Claire Peterson, Karlien le Roux , Mollie McPhee-Green, Lauren Hanson, Gillian Marvel & Mrs. Fougner *(front row)* Sidney Hamilton, Sarah Manney, Rissa Andres, Hannah Wood, Erin MacKenzie, Karli Stevens & Karly Dutcyvich.

The 2013-2014 season was definitely one to remember. It was a tremendous final year for the Grade 12s, a great last hurrah to their soccer careers. The season was one of growth: as a team we bonded, played hard, and had lots of laughs along the way.

You could find the soccer girls out on bottom field in second term, rain or shine, at 2:00 pm, three times a week. This grit prepared us for the season and the Campbell River Tournament. Short-handed (Regatta is a thief to our players!) and with no goalie, we determinedly played four games with ten players. Unexpectedly, we found a ninja in Claire Peterson who volunteered to be goalie. Defense stalwart Gillian Marvel received MVP after shutting down numerous shots.

The midfielders, the crazy, energetic girls with Michael Phelps-like lung capacities, consisted of Karli Stevens, Jess Hooper, Sarah Manney, Lauren Hansen and junior Sarah Lundy (cheers to her wicked throw-ins and all of her help to the team) who were the core of the field as they constantly helped out where it was needed.

The strikers were tenacious as always. Erin Mackenzie, Berit Beattie and I used our speed and ballerina-like moves (or not) to dig our way to the net. And all of this despite losing Karlien L Roux and Rissa Andres early in the season due to injury. They became the team's number one fans and both were able to play occasional games. The defense belonged to Gillian Marvel, Sidney Hamilton, Claire Peterson, Mollie McPhee-Green and Isabelle Durrans. This D line had more grit than I've ever seen and they saved many games. As well, Hannah Wood, our all-star goalie, stood strong in net, saving shots with her volleyball skills. A huge thank-you to Cate Broere, Takara Charalambous, and Renee LaFreniere for stepping up to play with our numerically small team in times of need!

Although we did not gain a berth to Islands, the effort put in by the girls was incredible. For many, this is it, our Brentwood soccer career is over; all I can say is what a perfect note to end it on. A million thanks to Mrs. Fougner and Mr. Horth for supporting us and for kicking our butts when we needed it.

Cheers to the team of 2014!

Karly Dutcyvich, *Captain*

Astounding Athletes

(top row) Karli Stevens & Karly Dutcyvich chase the ball; Goalie Hannah Wood punts the ball away from goal *(next row)* Lauren Hanson boots the ball; Isabelle Durrans *(next row)* Erin MacKenzie goes for the steal; Mollie McPhee-Green & Erin MacKenzie *(bottom row)* Sidney Hamilton; Jess Hooper dribbles up the field; Sarah Lundy heads the ball.

Junior Girls Soccer

(back row) Mr. Collis, Holly Collis Handford, Bryn Crawford, Mckenna Haz, Sarah Lundy, Renee LaFreniere, Teagan McNeill, Cate Broere, Avi Sharabi & Joyce Yu *(front row)* Takara Charalambous, Rachel Pigeon, Kaela Sinclair, Sarah Brown, Mitali Patel, Ellie Krasny & Johanna Haley.

Valar Morghulis

The season began with four consecutive wins and a sweep of the Mid-Island zone: boldly did our sigil shine in the morning air, and sell-swords from Kelsey flocked to the safety of our banners. We sent Shawnigan to take the black. Co-Captains Mckenna Haz and Avi Shirabi were delighted to find two dire-wolf pups huddled in the bowels of the ferry back from Gulf Islands, and all was wine and lemon cakes until Grand Maester Kaela Sinclair – a seer since her concussion – prophesized that "Winter is coming." This was odd, as it was spring, and our squad had been beaten as many times as the Eyrie had been captured by Lannister scum. "I swear by the old gods, and the new," croaked Katlan Scragg, "we will never be defeated!" "Fool," murmured Kaela, "Winter is coming."

Winter came.

Winter came as swift and merciless as a white walker at the Islands in Powell River. The rains fell there like they did at Castamere. Our mighty champion, Takara Charalambous? Slain by Brooks. Our most valiant defender, Renée Lafreniere Disemboweled by Reynolds. Catapult-specialist Ellie Krasny? Her head is on a pike at the gates of Ladysmith. *Valar morghulis.*

Mr. Paul Collis
Coach, Poet, Soccer enthusiast & Game of Thrones aficionado

Skilled Soccer

(top row) Ellie Krasny & Teagan McNeill defend their turf *(next row)* Mckenna Haz takes a corner; Sarah Brown banishes the ball; Rachel Pigeon follows her check *(third row)* Katlan Scragg mid-run; Louise Hoffmeyer swoops in for the boot with special appearance from Toby Collis Handford *(bottom row)* Takara Charalambous grins at success; Cate Broere kickin' it; Avi Sharabi puts her back into it.

Senior Boys Rowing

Urbandictionary.com defines the Hurt Locker as "a period of immense, inescapable physical or emotional pain." To row is to enter the Hurt Locker. The 2013-2014 rowing season for the Senior Boys saw an end to the 'goon squad' days of junior and developmental rowing and a new beginning with plenty of underdogs emerging for a chance to race at CSSRA. During the 12 dual matches and regattas throughout the province and Washington State, the boys learned how to push themselves through the Hurt Locker to achieve impressive results and personal bests. Distinguished results included the 8+ winning the Head of the Gorge Regatta, silver medals in the both the Club 8 and School 8 at the Brentwood Regatta, and a silver at Shawnigan.

Notable competitors included Tom Griffith, who after winning the national championships last year, was the only returning rower to this year's eight. Niko Praun earned kudos as a consistent contributor in six seat, while Boathouse Captain Rielly Milne, Jeen Snidvongs, Kelly Agnew, and Hayden Frisch provided both speed and reliability as our 'boathouse lifers.' Sam Storey, who is the first novice rower since 2005 to race in the varsity eight, and Ethan Smith, also in his first year of rowing, turned heads as they earned spots in the crews travelling to nationals. Matt Forward and Anton Shultz transitioned from junior rowing up to senior rowing with Mrs. Amiel and made great contributions in the quad and eight. Elliot Rogers and Louis Barry were new to the school this year, but quickly made favourable impressions thanks to their wealth of racing experience and technical proficiency. Jack Hamilton-Lane made a great last-minute showing just prior to racing at the Shawnigan Lake School Regatta in May and earned a seat in the varsity quad. Not to be ignored were the budding novices, whose enthusiasm for rowing might have led to a few dips in the cold water, but ultimately, provided depth and potential for next year's programme.

Robyn Amiel
Coach

Rowing Away

(top row) Daniel Pardo Suarez, Casey Hagen, Sameer Rodriguez & Darian Wrenshall *(next row)* Kelly Agnew shoulders his boat to the dock; Ethan Smith & Sam Storey double up; Jack Hamilton-Lane is locked in *(third row)* Matt Forward strokes the Senior Quad; the Senior Lightweight Four *(bottom row)* into the race; Anton Schultz & Kelly Agnew; Sam Storey, Ian Standish & Ethan Smith.

Junior Boys Rowing

Aspiring to Greatness

(top row) Hye Young Ra, Cameron Worthington-Wilmer, Miles Jonson & Kevin Luo launch *(next row)* Peter Lancashire shoulders his blades; coxswain Johnny Madigan; Prashanta Saha at the Brentwood Regatta *(third row)* Alex Ridenour, Jeremy Lo & Liam Bontkes set the pace; Ellis Hollands, Liam Bontkes, Lion Tautz, Alex Ridenour & Coach Wes Hyde enjoy a victory at Elk Lake *(bottom row)* Jaco Van Rooy & Ellis Hollands; Nate Elmes bids a fond farewell.

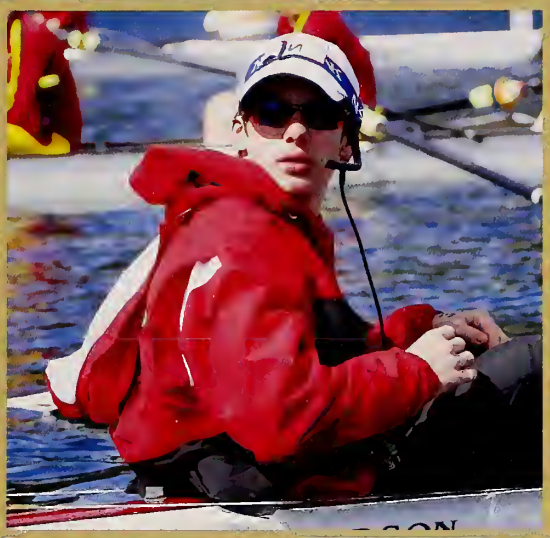

Girls Rowing

The 2013-2014 season got off to a good start for our girls' program. With the patient help of Mr. Wood, Mr. Vermegen and Mrs. Sage, the novices got to work learning the technical aspects of rowing, while Mr. Wismer worked with the experienced girls focusing on fitness and technique after a summer off.

Winter season brought long workouts and stormy weather. Hard work was the emphasis during the dreary winter months, with some seniors joining sport rowing for extra training and others doubling up rowing and other competitive sports. Although it wasn't always easy or fun, winter workouts brought us closer as a team and helped set the tone for our competitive season.

For athletes who attended, Spring Break training camp on Shawnigan Lake was a great kickoff to the spring season. We had time for longer workouts than we do at school, and we were able to measure our speed against both Shawnigan and Ridley crews.

The sunny days and regattas of third term were welcomed with open arms. Training intensified as we prepared to race at Island regattas. Elk Lake Sprints, Maple Bay, Brentwood and Shawnigan were all great opportunities to gain racing experience and bond as a crew. Finally, after a long year of training, CSSRA selections were announced. All girls who put in the long days of brutal workouts had their hard work pay off and qualified to compete at the Nationals in St. Catharines.

Although rowing isn't always easy or fun, it is, as many girls learned this year, definitely one of the most rewarding sports. Sending the biggest group of girls in Brentwood history to CSSRA is a huge accomplishment, and you've all earned it. Thank you to Mr. Wismer, Mrs. Sage, Mr. Wood, Mr. Vermegen & Mr. Carr: we couldn't have done it without you. To the girls, I'm so proud of all of you. Thank you for raising the bar of girl's rowing at Brentwood and making my last year here so memorable.

Good luck next year! Love,
Tara Christensen, *Girl's Boathouse Captain*, Allard '14

Ruthless Rowers

(top row) Lucy Stanford & Carolyn Barakso; Ellie Krasny *(next row)* Brooke Martin; Mitali Patel full of determination *(next row)* Serena Green & Tara Blundell; Joanna Lancashire, Featherdawn Florkow, Kirstin McNeill & Tara Christensen ready to race *(bottom row)* Carolyn Barakso posing mid row; Jessica Novecosky; Gwyneth Zollmann carries the boat.

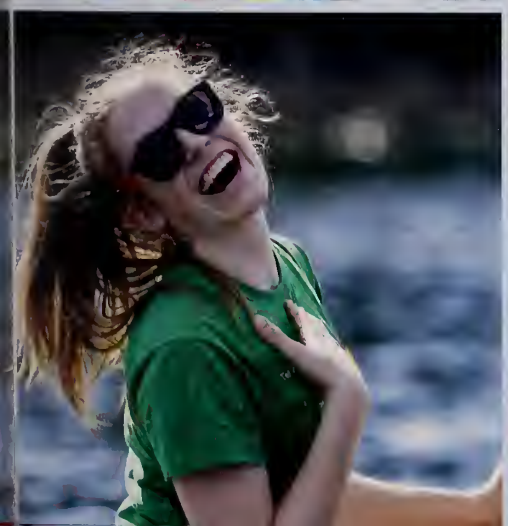

Powerful Women

(top row) Jr. 8 rowing with grit; Jr. boat ripping through the water *(next row)* novices Tara Blundell, Serena Green, Sarah Coffin & Cecilia Bilton; lightweight rowers Lauren Hanson, Mariel Frank, Gwyneth Zollmann & Hannah Wood; Joanna Lancashire *(next row)* Incredible cox Hye Young Ra; Teagan McNeill, Renee LaFreniere, Tasmin West & Brooke Martin *(bottom row)* Dynamic duo Kirstin McNeill & Tara Christensen with a third place finish at Regatta; Miranda Prekaski rows a single.

Squash

(back row) Ji Won Kim, Helen Zhang, Austin Nieswandt, Cole Philipp, Sabin Lee, Bilal Sumani, Kevin Dada, Garey Gan, Zack Breen & Gianina Lyons *(middle row)* Erick Bassett, Marie Claire Cunillé Loustalot, Zeeshan Ahmed, Melck Kuttel, Abel Peeters, Reid Veuger, Toby Collis Handford, Martin Kenklies, Achyuth Prabhakar & Mr. Verna *(bottom row)* Evan Ford, Shawn Hung, Echo Sun, Henri Van Rooy, Kelly Agnew, Nicholas Walker, Blair Weintraub, Jeen Snidvongs Na Ayudhaya & Liam Watts.

Having a Racquet

(top row) Helen Zhang awaits the serve; Toby Collis Handford *(bottom row)* Jeen Snidvongs Na Ayudhaya prepares to volley; Kelly Agnew serves it up.

Tennis

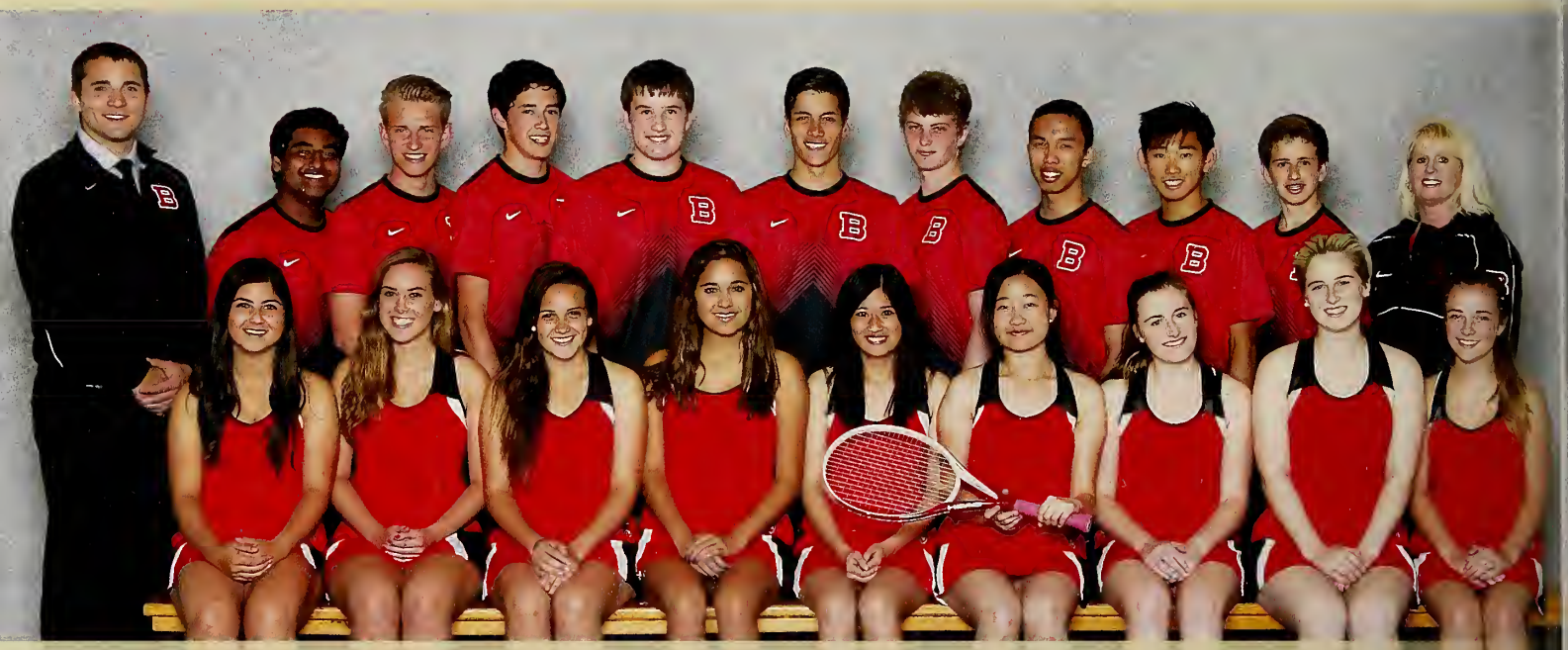

(back row) Mr. Morrison (Coach) Wasay Chaudhry, Laurenz Schmielau, Santiago Godin Gonzalez, Nick McLean, Chris Petrone, Sean Murkowski, Victor Chiew, Christopher Chan, Alejandro Godin Gonzalez, Mrs. McLean (Coach) *(front row)* Emma Carr, Sarah Swanson, Natalie Lawrence Ramirez, Alexa Aguilar Castellano, Ingrid Chiu, Nancy Mao, Spencer Boddy, Claire Henderson & Johannah Hixson.

(back row) Mrs. Felix (Coach), Emma Carr, Wasay Chaudhry, Garrison Comber, Dilan Gill, Wyatt Tanton, Ray Lin, Alexa Aguliar Castellano & Mrs. McLean (Coach) *(front row)* Alex Bejanski, Julie Song, Cindy Zhang, Gabi Balcaen & Alejandro Godin Gonzalez.

Love, Love, Love

The tennis program this year has been going full throttle since the start of the school year. With over 100 students participating and three new tournaments added to the schedule, the tennis courts have been the site of plenty of action.

The season started with the Fall Classic Doubles tournament hosted by Brentwood featuring a number of local high school doubles teams. All participants enjoyed the non-stop BBQ with the delicious burgers and famous grilled cheese sandwiches. This fall we were fortunate to have many sunny days when all the tennis players, beginners to advanced, were able to work on their strokes and strategy.

The winter months, and second term, are heralded with the removal of the outdoor nets, and the move to the indoor courts at Arbutus Ridge. The courts may be dry under the bubble, but the temperature is cool. The hardy tennis players must layer with clothing and keep moving, with only the most dedicated braving the uncomfortable conditions of the bubble in the winter. Their dedication, however, is rewarded with much improved tennis games and match experience.

Finally, after the Spring Break, the move is made back to campus and the outdoor courts. Everyone is anxious to continue working on their games and improving their skills for the competitive season. The Brentwood courts hosted the Spring Challenger Tournament, plus BBQ, the Senior ISA and Junior ISA Championships, as well as the Island AA Tennis Championships. The Senior and Junior teams competed well, winning medals in all the championships.

Before the year draws to a close, the Staff-Student Wimbledon Tournament, Interhouse, and the Angus-Porter Cup Intraschool Tournament will also grace the courts. Many thanks to all the coaches this year: Mrs. McLean, Mrs. Felix, Mr. MacLean, Mr. Morrison, and Ms. Weiss.

A special thank you to Mr. MacLean, who is retiring this year, for all the joy and energy he has brought to the tennis courts. He will now have much more time to devote to his own tennis game. Thank you once again, for everything.

Brentwood's Tenacious Tennis

(top row) Natalie Lawrence & Alexa Aguilar Castellano; Johannah Hixon loads up her serve *(next row)* Laurenz Schmielau shows off his powerful return; the taste of victory is sweet for Nick McLean & Christopher Chan; Chris Petrone stays focused and ready *(third row)* Victor Chiew gets low; Claire Henderson *(bottom row)* Spencer Boddy; Christopher Chan working hard.

Taking a Swing

(first row) Julie Song and Cindy Zhang get ready for the serve; Wasay Chaudhry swings at the ball; *(next row)* Ray Lin; Wyatt Tanton; *(third row)* Nancy Mao; Alex Bejanski running for the ball; *(bottom row)* Sean Murkowski has his game face on; Alejandro Godin Gonzalez takes a quick break; Emma Carr waits for the other side to make a move.

Golf

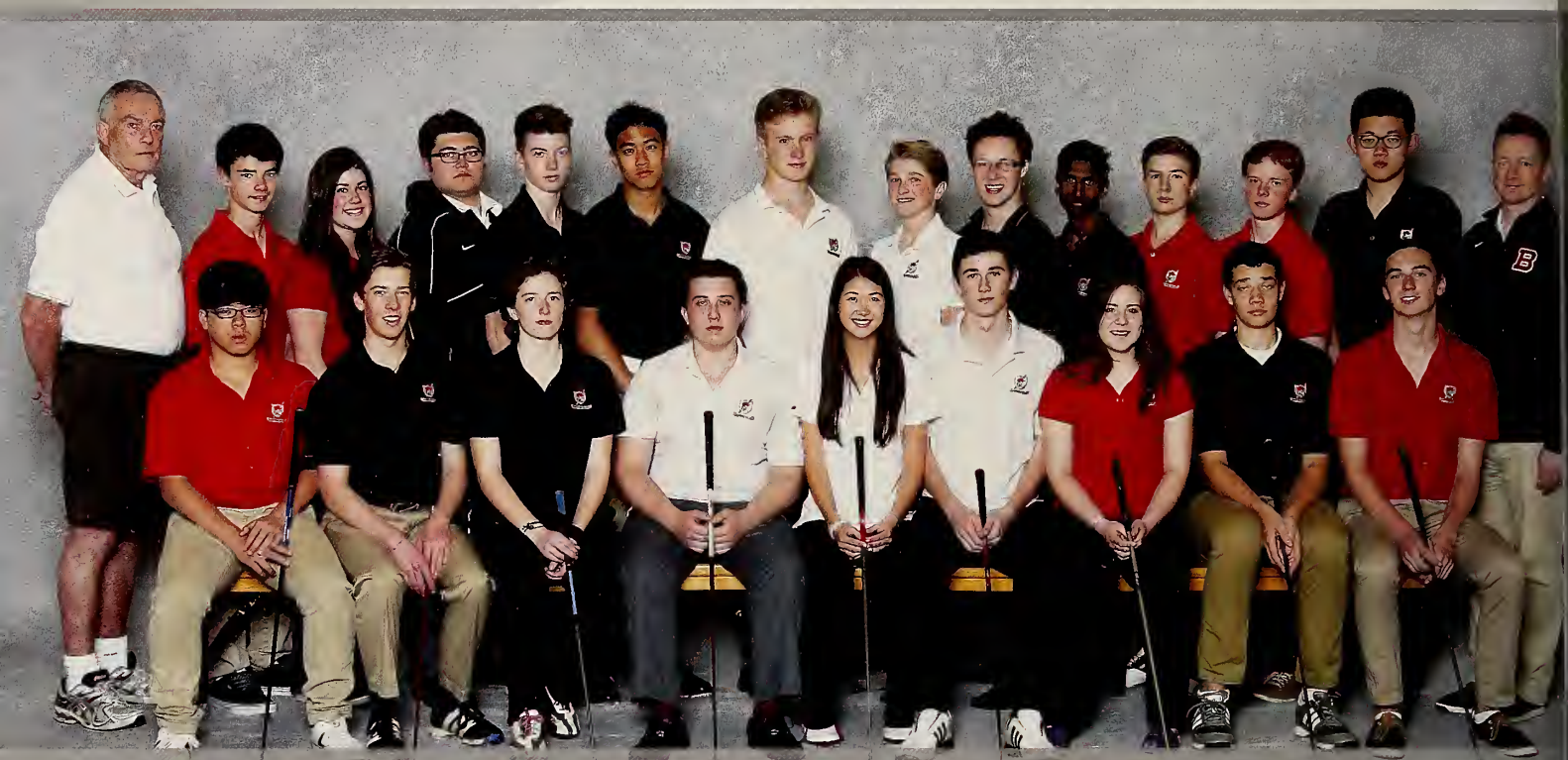

(back row) Mr. Garvey (Coach), Nate Elmes, Lauren Yanick, Liam Laturnus, Hugh Flintoft, Calvin Lau, Thomas King, Tom White, Trenton Gagnon, Kabir Bellerose, Austin Nieswandt, Jack Hamilton-Lane, Frank Zhang & Mr. Robinson (Coach). *(front row)* Hank Wei, Max Wheaton, Kira Carroll, Austin Mackintosh, Julie Wheaton, Colin Winship, Brooke Martin, Kadon Ricord & Carter Wheaton.

The sky was charged with a heavy grey. The season started with continuous rain which washed off the rust off of our clubs. For the Competitive Golf Team, we were keen to go out and play between the Christmas trees and take divots from the fairway.

This year the Brentwood Golf Program chose the top ten players to form a competitive team and the rest were in a development squad. We had all grades participate and we were looking for improvements upon last year's result. The season kicked off with the ISAs at Arbutus Ridge. Frank Zhang, Calvin Lau, Tom White, Austin Nieswandt, and Max Wheaton battled on the green carpet, but the results told us we had much to work on.

After some practice with Norm Jackson at the Cowichan Golf Club, the players understood the game better and struck the ball with confidence. We focused on our short game, such as chipping and putting. With this development, we entered the Victoria Police Tournament for more experience. With an excellent finish on the second day, we went back to Cowichan for more practice. No cheering (except for the effervescent Tom White) but we all knew that the Island Tournament followed shortly after.

Before the Islands, we were mentally and physically prepared, and then with an outstanding third place finish, we made our way to the provincial tournament. Last year we finished 5th at the provincials, but this year we are aiming for a place on the podium.

As a team we were growing fast. Four years ago we were a team of five; this year we are squad of twenty-five. Our goal is to be one of the most competitive golf teams in the province.

On behalf of the entire Brentwood golf team, we would like to thank Mr. Robinson and Mr. Garvey for another great season. The amount of time and effort that they have put into the golf program this season is what makes it so productive and enjoyable to golf here at Brentwood.

Frank Zhang
Golf Captain, Privett ' 14

Enjoying the Links

(top row) Mr. Robinson, Colin Winship, Calvin Lau, Tom White, Austin Nieswandt, Lauren Yanick, Frank Zhang & Mr. Garvey; Hugh Flintoft at the tee *(next row)* Colin Winship focused; Lauren Yanick's love of golf *(third row)* Tom White looking for the spin; Thomas King, Sebastian Rummeny & Kabir Bellerose *(bottom row)* Frank Zhang; Calvin Lau feeling a slice; Nate Elmes.

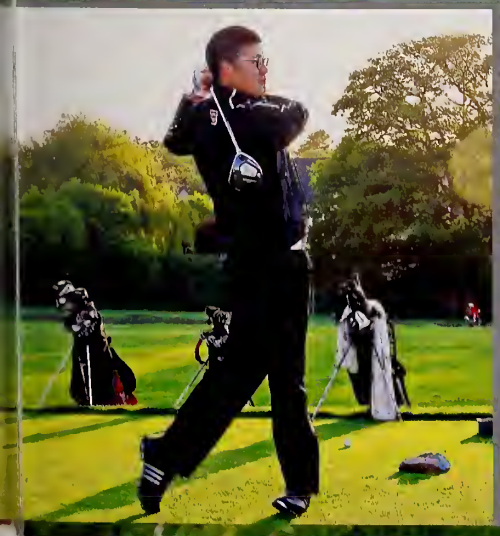

People

Faculty

THE HEART OF BRENTWOOD

Serving with Pleasure

(top row) Mr. Luna & Ms. Weiss get artsy; Mr. and Mrs. Amiel Run for a Cure *(middle row)* Ms. Widenmaier; Mr. 'Photo' Fletcher *(bottom row)* Mr. Morrison & Ms. Abdilla show off their Hallowe'en costumes; Mr. Griffiths, Mr. Garvey & Mr. Patel take a break at Terry Fox.

Happy to Oblige

(top row) Mr. Thompson, Ms. Dalrymple & Mr. Doehler dance the night away; Mr. Hernandez gets a high-five *(next row)* Mr. Farrell; Mrs. Day Reynolds & Mr. Cowie get dressed up *(third row)* Mrs. Elmes holds up a beautiful ceramic plate; Mr. Rodrigues & Mr. MacLean enjoy the Center for Art and Humanities *(bottom row)* Mr. Hunwick; Ms. Blake; Ms. MacIsaac leads the class.

Grade Nine Students

Aguilar Castellano, Alexa ALEXANDRA
Alscher, Cara ALEXANDRA
Anderson, Derek WHITTALL
Armstrong, Carter PRIVETT
Assaly, Xander WHITTALL

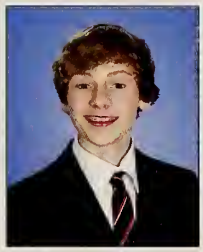

Bejanski, Alex PRIVETT
Benfell, Tara ALLARD
Bester, Tori ALEXANDRA
Broere, Cate ALLARD
Brown, Sarah ALLARD

Collis Handford, Holly MACKENZIE
Cote, Tamara ALLARD
Cunillé Loustalot, Marie Claire ALLARD
Cvitanovich, Darryl ELLIS
Edwards, Toria ALEXANDRA

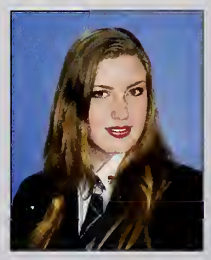

Else, Gemma ALEXANDRA
Fernandez Lozano, Alejandro WHITTALL
Ford, Sarah MACKENZIE
Frisch, Emma ALEXANDRA
Fuhr, Justin ELLIS

Godin Gonzalez, Alejandro ELLIS
Green, Michael PRIVETT
Grewal, Kavi WHITTALL
Gruno, Yasmeen ALLARD
Guadarrama, Santiago PRIVETT

Guy, Grace ALLARD
Haarsma, Thomas PRIVETT
Haley, Johanna ALLARD
Harder, Julian ELLIS
Hepburn, Aidan ELLIS

Holmes, Caroline MACKENZIE
Iturbide Portilla, Jimena MACKENZIE
Lancashire, Peter WHITTALL
Luna, Silas ELLIS
Mao, Nancy MACKENZIE

McDuff, Ender WHITTALL
Mohamedali, Afyz PRIVETT
Munro, Linnea ALLARD
Napier, Zoé MACKENZIE
Palmer, Madison MACKENZIE

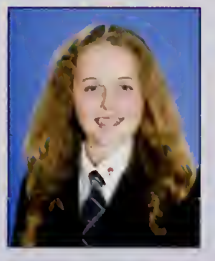

Pavlis, Brianne MACKENZIE
Perkins, Tommy WHITTALL
Quackenbush, Max ELLIS
Ra, Seo Young ALEXANDRA
Stewart-Green, Megan ALLARD

Stone, Cicely MACKENZIE
Tautz, Lion PRIVETT
Tsai, Alex ELLIS
Tsogbadral, Suzy ALLARD
von Rosen, Eve ALEXANDRA

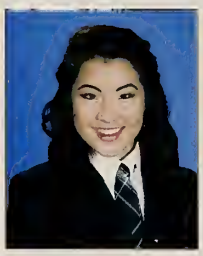

Watts, Liam PRIVETT
West, Tasmin MACKENZIE
Westwood, Berlin ALEXANDRA
Will, Andrew WHITTALL
Willsey, Raeanna MACKENZIE

Woodbridge, Bethany MACKENZIE
Worthington-Wilmer, Cameron ELLIS
Yu, Joyce MACKENZIE
Yuen, Ethan ELLIS

Grade Ten Students

Auton, Sophia HOPE
Balcaen, Gabi ALLARD
Barnes, Sean PRIVETT
Barry, Louis ROGERS
Barth Barboza, Maria MACKENZIE

Bayley, Jared PRIVETT
Beaudet, Sarah HOPE
Bontkes, Liam ROGERS
Bottomley, Ethan ELLIS
Brandon, Leo WHITTALL

Breen, Zack PRIVETT
Brockley, Liam ELLIS
Bunning, Delaney MACKENZIE
Calkins, Molly MACKENZIE
Carr, Emma ALEXANDRA

Chan, Christopher ROGERS
Charalambous, Takara MACKENZIE
Chaudhry, Wasay ELLIS
Cheung, Rachel HOPE
Cheung, Stephanie ALLARD

Childs, Jaclyn ALEXANDRA
Chuang Chan, Breno WHITTALL
Comber, Garrison WHITTALL
Conradi, Sophia ALEXANDRA
Crabtree, Conner WHITTALL

Crawford, Bryn MACKENZIE
Crooks, Charlie ROGERS
De Beer, Adriaan ROGERS
Dhir, Mohit WHITTALL
Dreeke, Freya ALLARD

Dulunaqio, James ELLIS
Edwards, Trevor PRIVETT
Ehrlich, Peter ELLIS
Elmes, Nate PRIVETT
Flintoft, Annie ALEXANDRA

Gill, Dilan ROGERS
Gladkiy, Sergey PRIVETT
Gonzalez Blanco, Salomon WHITTALL
Green, Serena ALEXANDRA
Griffiths, Bryn ELLIS

Hamilton-Lane, Tom ROGERS
Haz, Mckenna ALEXANDRA
Hill, Daniel PRIVETT
Hoffmeyer, Louise HOPE
Hollands, Ellis ELLIS

Jackson, Petra MACKENZIE
Jerome, Rachel HOPE
Jonson, Miles PRIVETT
Kenklies, Julia ALEXANDRA
Kenny, Will PRIVETT

Khattak, Salman PRIVETT
Klinger, Anna ALLARD
Krasny, Ellie ALEXANDRA
Krysl, Joe WHITTALL
LaFreniere, Renee HOPE

Lawrence, Emily MACKENZIE
Ledingham, Paige ALLARD
Leger, Marie ALLARD
Lin, Ray ELLIS
Lo, Jeremy ELLIS

Lundy, Sarah MACKENZIE
Luo, Kevin PRIVETT
Madigan, Johnny ELLIS
Manji, Raihan ELLIS
Marshall, Charlie PRIVETT

Martin, Brooke ALEXANDRA
Martinez del Campo Melgarejo, Daniel PRIVETT
McDonald, Hannah MACKENZIE
McDougall, Hannah MACKENZIE
McNeill, Teagan ALEXANDRA

McNie, Robin ROGERS
Miranda Cerda, Santiago ELLIS
Mitchell, William PRIVETT
Moug, Delaina MACKENZIE
Nieswandt, Austin ELLIS

Norman, Jacob WHITTALL
Novecosky, Jessica ALEXANDRA
Odaibo, Hezekiah ROGERS
Ohta, Kenshin ROGERS
Pardo Suarez, Daniel ELLIS

Patel, Mitali MACKENZIE
Peeters, Abel ELLIS
Pham, Patricia MACKENZIE
Philipp, Georgia MACKENZIE
Pigeon, Rachel ALEXANDRA

Pleva, Nick PRIVETT
Prabhakar, Achyuth PRIVETT
Prekaski, Madelin HOPE
Reich, Sasha MACKENZIE
Ridenour, Alex PRIVETT

Robbins, Victor WHITTALL
Saha, Prashanta WHITTALL
Schokking, Will WHITTALL
Scragg, Katlan ALLARD
Senekal, Daniel ELLIS

Sharabi, Avi ALEXANDRA
Shen, David WHITTALL
Simmermon, Denver ELLIS
Sinclair, Alexandra ALLARD
Sinclair, Kaela ALLARD

Small, Joe PRIVETT
Song, Julie HOPE
Spevakow, Jennie HOPE
Tadepalli, Neha ALLARD
Tanton, Wyatt ELLIS

Tarim, Ozgur WHITTALL
Taylor, Lucas ROGERS
Van Zyl, Michael ELLIS
Wacharapond, Napatra MACKENZIE
Waddell, Allie HOPE

Walker, Emma ALEXANDRA
Ward, Ellenna ALLARD
Wardop, Caitlin MACKENZIE
Yanick, Lauren MACKENZIE
Zhang, Cindy MACKENZIE

Haanyama, Ntando MACKENZIE

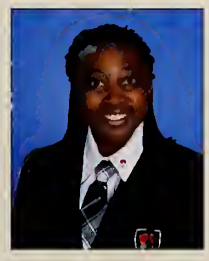

Grade Eleven Students

Agopyan-Miu, Anita ALEXANDRA
Ahmed, Zeeshan ELLIS
Alexander, Brynn HOPE
Ames, Justin ELLIS
Andersen, Lucas ROGERS

Anderson, Reid WHITTALL
Anderson, Rory PRIVETT
Andres, Rissa ALLARD
Andrews, Maddi ALEXANDRA
Arbour-Boehme, Ciel MACKENZIE

Arisaka, Tobi WHITTALL
Armstrong, Keaton PRIVETT
Attridge, Claire ALLARD
Barrett, Jordan HOPE
Beck, Brandon PRIVETT

Bellerose, Kabir ROGERS
Bilton, Cecilia ALLARD
Blattgerste, Tiffany ALLARD
Boquist, Faryn HOPE
Bradbury, Emily MACKENZIE

Browne, Tao ROGERS
Callison-Hanna, Shesley HOPE
Cheshire, Andrew PRIVETT
Clark, Graydon PRIVETT
Coffin, Sarah ALEXANDRA

Colbourne, Hannah ALLARD
Collis Handford, Toby PRIVETT
Conn, Malcolm WHITTALL
Cvitanovich, Devin ELLIS
Cytrynbaum, Benny Jean ALEXANDRA

Dada, Kevin WHITTALL
Davies, Max ELLIS
Davis, Morgan ALEXANDRA
Dayton, Mark ROGERS
de Wet, Bobbie ALLARD

De Wet, Danielle MACKENZIE
dela Cruz III, Jeremias ELLIS
Delmotte, Rebecca ALLARD
Denny-Jiles, Andrea MACKENZIE
DeNure, Claire MACKENZIE

Doman, Tajzha ALLARD
Durrans, Isabelle ALEXANDRA
Edmunds, Kasane ALLARD
Florkow, Featherdawn ALEXANDRA
Forward, Matt ELLIS

Fustic, Maria ALLARD
Gagnon, Kennedy ALEXANDRA
Gan, Garey WHITTALL
Ghobrial, Mariam MACKENZIE
Ghuman, Cevina HOPE

Giles, Matt ELLIS
Gilson, Kimmi HOPE
Godin Gonzalez, Santiago ELLIS
Hagen, Casey WHITTALL
Hamilton-Lane, Jack ROGERS

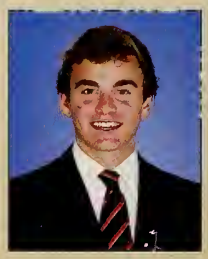

Hanson, Lauren ALLARD
Hardy, Tristyn ALEXANDRA
Heaman, Piper MACKENZIE
Henderson, Simone MACKENZIE
Hersant, Aaron PRIVETT

Hixson, Johannah ALEXANDRA
Hooke, Jackson PRIVETT
Hunter, Jason WHITTALL
Hunter-Leiski, Lane ELLIS
Jiang, Kevin ROGERS

Johnston, Jackie ALLARD
Keirle, Brendon WHITTALL
Kenklies, Martin WHITTALL
Khamthao, David ROGERS

Kim, Ji Won ALEXANDRA
King, Thomas ROGERS
Koehler, Felix PRIVETT
Kolenda, Fabio WHITTALL
Laurion, Kris ROGERS

Lawrence Ramirez, Natalie ALLARD
Le, Tu PRIVETT
Lee, Paul WHITTALL
Lee, Sabin WHITTALL
Leone, Sienna MACKENZIE

Lizarraga Rodriguez, Lucy HOPE
Love, Hayden PRIVETT
Lyons, Gianina ALLARD
Lyons, Katerina ALLARD
MacConnachie, Cal ROGERS

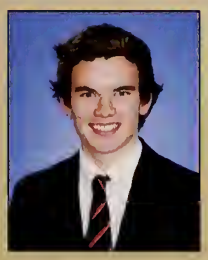

Macey, Rachel HOPE
MacFarlane, Charlie WHITTALL
Mackintosh, Austin ELLIS
Mackintosh, Calder PRIVETT
MacPherson, Maddie ALLARD

Matheson, Caleigh HOPE
Matheson, Wyatt PRIVETT
Mavromihalis, Niki ALEXANDRA
McBride, Jacob ELLIS
McLean, Nick ELLIS

McMaster, Damian PRIVETT
McPhee-Green, Mollie MACKENZIE
Michaels, Dexter ELLIS
Modupe, Jasmine MACKENZIE
Monette-Warren, Sydney MACKENZIE

Monteiro, Sean WHITTALL
Mudford, Tessa HOPE
Murkowski, Sean WHITTALL
Navarrete, Brooklyn MACKENZIE
O'Callaghan, Shannyn ALLARD

Patychuk, Tia ALLARD
Pearse, Samantha MACKENZIE
Philipp, Cole WHITTALL
Pickford, Tyler ROGERS
Price, Emma MACKENZIE

Reymer, Jordan PRIVETT
Rogers, Elliot ROGERS
Rolf, Matthew WHITTALL
Rummeny, Sebastian ROGERS
Rustad, Skyler PRIVETT

Sadiq, Ibrahim WHITTALL
Sambell, Robbie PRIVETT
Sanders, Michael WHITTALL
Schmielau, Laurenz PRIVETT
Schultz, Anton ROGERS

Seo, Sally ALEXANDRA
Shen, Caroline ALLARD
Sicherman, Jordan WHITTALL
Sivabarathi, Dharrshen ELLIS
Smith, Ethan PRIVETT

Standish, Ian PRIVETT
Stengler, Andrew WHITTALL
Stevens, Karli HOPE
Stone, Hannah MACKENZIE
Storey, Sam PRIVETT

Strasdin, Evan WHITTALL
Sumani, Bilal ROGERS
Sun, Echo HOPE
Sundar, Vayuna MACKENZIE
Swanson, Courtney ALEXANDRA

Swanson, Sarah ALEXANDRA
Taylor, Sara MACKENZIE
Thomson, Leah HOPE
Thurston, Cristina HOPE
Van Rooy, Jaco ROGERS

Veuger, Reid WHITTALL
Walker, Devon MACKENZIE
Watson, Ben WHITTALL
Wei, Hank PRIVETT
Weingart, Nadja ALEXANDRA

West, Teagan MACKENZIE
Wheaton, Carter ELLIS
Wheaton, Julie ALEXANDRA
Wheaton, Scott ELLIS
White, Tom ELLIS

Winship, Colin ROGERS
Witts, Alyssa MACKENZIE
Wood, Hannah ALLARD
Woodbridge, Fischer PRIVETT
Worthington-Wilmer, Morgan MACKENZIE

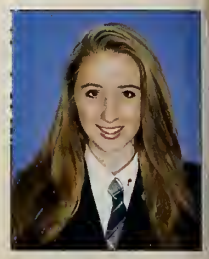

Wrenshall, Darian ROGERS
Xin, Joe WHITTALL
Yeo, Cortney MACKENZIE
Yuen, Mark ELLIS
Zhang, Helen ALLARD

Zollmann, Gwyneth ALEXANDRA

Staff & Faculty

Fantastic Faculty

Fabulous Administration Team

The IT Crowd

Funky Laundry Staff

Grade Twelve

Kelly Agnew

Whittall, *Day Student Prefect, Captain of Digital Photography, Captain of Squash*

Teams/Fine Arts: Photography, First V Squash, Varsity Rowing

Memories: Our legendary undefeated run in the JV Men's Quad (Goon Squad), 2013 CSSRA with JC, NP, HF. Flawless record at PNWs with JS, shower parties with the boyz, my roomies JS and RM, cleaning the storage room in grade 11, ESL quotes from HYR, stealing HYR's photos, meeting Silent Sam in Vancouver, Chicken Creole in the bathtub, English videos with JS, HF, SH, risking it for the biscuit. Participating in the Trentwood Illumigata with HF and RM, ENF with JS, polar-bearing with RM and JS.

Future Plans: Invading Montreal (a.k.a Sciences at McGill).

In Appreciation: All the boys of Whittall, Mrs Amiel, my parents.

Last Words: *"Once you've accepted your flaws, no one can use them against you." – Tyrion Lannister.*

Zarina Akhmerova

Mackenzie, *Travel Prefect*

Teams/Fine Arts: Cross Training, Photography

Memories: Late night roomie chats with the one and only Marise Hopkins, spring break in good ol' Fort St. John... good times with Juicy, Lil' sistah Zozo and her ambulance adventures, Tasmin and the chair, Ms. D's motivational coaching voice, Zoe's "it's your bodayyy" dance moves, Salt Spring's inspiration, Mr. Neuf and the memorable stories in Bio, foyer chilling with Ms. McCallum and Paul, PS: Hey Paul...Boo!

Future Plans: Nursing at Mount Royal University (Calgary).

In Appreciation: My parents for the unconditional support.

Last Words: *Do not worry about tomorrow, for tomorrow will worry about itself.*

Danielle Antaya

Mackenzie, *Assistant House Captain, Yearbook Captain, SPARC, SAC, Grad Council*

Teams/Fine Arts: Field Hockey First XI, Yearbook, Drawing and Painting, Debate and Model UN

Memories: Grade 10 Mack Pack, Debate with RW, Xbox Sundays, Almost Dying in Mexico with BW, Three Slushies with MC, Dinner Dates with SJ, Spending Too Much Time with RM, Pizza Dates with GO, GP 2013, Chinese with JL, F-Block Spare, Companionship with PK, Tanned and Toned with SK, Snapchatting KL, Grad Weekend, Snacking with WL, Killing it in Law with JW, Favorite LG's SL & HS, Leading Mack House with RM, MC & RW.

Future Plans: Never growing out the bangs.

In Appreciation: Ms. Cheung, Mrs. Flynn, Ms. McCallum and all my wonderful teachers. My parents, for their love, support and this incredible opportunity.

Last Words: *I tried to be healthy once... it was terrible.*

Harrison Backer

Whittall, *Captain of Basketball, Whittall Sports Captain, Prefect, Grad Council*

Teams/Fine Arts: Varsity Basketball, 1st IX Soccer, 1st XV Rugby, Varsity Rowing, Pottery

Memories: Runs with AY & TS, Teaching JW how to clean, Chili, September 14th with HC, Movies with JW, BS, TS, AC, Caillou, My bed with JW, Walks with HC, Four years of basketball with AC, WL, FZ and KR, Inter-house basketball/soccer champs, Picking mangos with HC, Playing every sport with WL & AC, Morning rows, Four varsity sports, Tattoo speeches, FIFA with IS, NW, WL, JW, SH, NBA with AC, Grad, Rugby 8+, White Rabbit with DM & JW, Neknorn with JW & Darby, Ping Pong with SH, Stories with KH, I was 85 lbs, WOW with HC.

Future Plans: Never look too far ahead.

In Appreciation: Mr. Lawrence, Mr. Gage, Mom, Dad, Addie, Emma, Tony Carr, Mr. Sullivan, Mr. Felix, I appreciate the effect you have all had on my life at Brentwood.

Last Words: *"Life is like a box of chocolates, pretty easy to choose which one you want." – Harrison Backer.*

Patrick Bailey

Ellis, *Assistant House Captain of Ellis*

Teams/Fine Arts: Pottery · Rock-band · Rugby

Memories: The 5-0 and Wardrop · Window parties · Greg's shower first day · Breaking a girl's leg in grade 9 · Nasty mullets · Willicked at Wallaby's · Monsieur Martineau and his gifts · Eating a bee's nest · Skittles · Haircuts from Chantei and Hilary · Merrick being huge · Running into a bear · Doing absolutely nothing in Pre-calc · PGA tour '14 · Goon squad hockey · Curry in a Hurry · Breakfast with London and Kuri-brena · Ruthlessness · Dates with Shannon Meghan and Tyler.

Future Plans: Engineering At Queen's · Capture Bigfoot.

In Appreciation: Mom and Dad for the support · Sully and Wismer for being my second set of parents · Morgan for keeping me sane and being an amazing girlfriend.

Last Words: *"Sometimes I like to use big words to make myself sound more photosynthesis" – Will Ferrell*

Carolyn Barakso

Alexandra, *Alex House Birthday Prefect, Senior B Volleyball Captain, Badminton Captain*

Teams/Fine Arts: Pops Orchestra, Volleyball, Badminton, Varsity Training, Varsity Rowing

Memories: Spelling Bee in g10, Annextime w/ AC EDP KC, Greys w/ KC, St. Cats w/ KM TC MF LS JL HR, St. Cats 2.0 w/ KM TC MF LS LD MP JL HR, Cali + Easter Seals rowing camps, Spare w/ EDP NW MF PB, Laughs w/ HJ CM (Leo deserved it), Asia w/ YL AC JS HJ, Fridge legs in the 2x w/ LS, Grad night + 2 years of math class w/ HF, Crashing VC grad + daily rants w/ KM (a true best friend), Thailand + squash + conversations w/ JS (a sassy and self-proclaimed cynic who gets me through the day) and every single night w/ my incredible roommate AC (love you long time).

Future Plans: Study Medicine at St. Andrews and Edinburgh.

In Appreciation: My unconditionally supportive and loving parents.

Last Words: *"Men are not prisoners of fate, but only prisoners of their own minds." – Franklin D. Roosevelt.*

Erick Bassett

Rogers, *IT Prefect, Big Brother*

Teams/Fine Arts: Soccer, Rugby, Rowing, Squash, and Theatre Production

Memories: Orientation, Big Brothers, Winning Inter-house, Snow Classics, Aluminum Foiled Henri's Desk, Grad Night, and all the other good times.

Future Plans: Bum money from Ron.

In Appreciation: Mr. Tate.

Last Words: *"No Adil, it doesn't taste like peanuts."*

Berit Beattie

Alexandra, *Sports Captain, SAC, SPARC, Marketing Committee*

Teams/Fine Arts: Cross country, Varsity soccer, Advanced dance, Debate, Musical

Memories: Proud member of the Cat Pack. Partner in crime J.L. Sleepovers with N.T. Making food with M.W. Spare crew with P.K. K.D. J.W. J.L. and K.C. Coachella with P.K. and my favourite boys. Back of dance shows as tall lanky girls with E.C. Bennet. Crêpe team 2014. Champagne loving on the wrong side of town. Collis' chirps. Legendary grad weekend.

Future Plans: Europe to go to Sciences Po in Champagne.

In Appreciation: Couldn't have made it without mom & dad or Ms. Mais & the Warners. Mr. Rodrigues & Colistro helping me with French bureaucracy and calming me down.

Last Words: *"My excuse is that I'm young" – Drake.*

Lindsay Bell-Etkin

Alexandra, *SPARC President, Alexandra House Prefect*

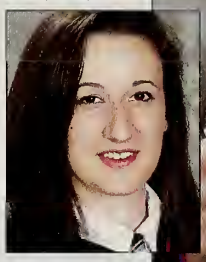

Teams/Fine Arts: Musical Theatre, Drawing & Painting, Cross Training

Memories: 4 years with AP, SH, KS & Lifers. Strathcona 9. Bioluminescence at Bamfield with CV, AC, KA. Times with JB and all of my big brothers. Shenanigans with AC, EDP, YL, SM, KC, JL. Collis' Eng 11. Visits home with MW and NM. Talks with GZ & ID, TO and ER. Peru Crew 2K14. SPARC. SEC with BP. Rogue waves. Lounging on the field on sunny evenings. Weekends with day students. Musical backstage. Visits from CE. Fall count. School snowball fights. Love to girls' soccer and to my Alex girls.

Future Plans: Be happy [travel, study, live (aka idk)].

In Appreciation: My family. Messrs Lawrence, Wismer and Collis. Mr. Robinson, Ms. Cheung. The Felixes. Maisy. Mrs. Reynolds. Everyone that helped me get to where I am.

Last Words: *"This is the end, according to Aristotle, what we have all been waiting for" – Billy Collins.*

Tara Blundell

Mackenzie, *Mack Fams Prefect*

Teams/Fine Arts: Cross Country, Rowing, Debate, Hockey

Memories: Silverstar dream team, hitting the wall in interhouse floor hockey, Easter Seals, Grad weekend, Alex Hot-tubs in the snow, Tuesday house meetings, Library Prep, American football, having too much fun in the European History AP Exam with CM and HJ, all the arrows that got us there, debating in the Australian style, always wishing to live out the dream with PB and SM.

Future Plans: Attend Princeton, figure out what to do afterwards.

In Appreciation: My parents, house parents, Mr Rodrigues, Mr Lawrence, Mrs Jackson, Mr Wismer, Ms MacInnis, and Mr Bryant for always having my best interests at heart.

Last Words: *"All life is an experiment. The more experiments you make the better." – Ralph Waldo Emerson.*

Pascale Bockelmann

Mackenzie, *Assistant Head Prefect, BEAT, SPARK, SEC*

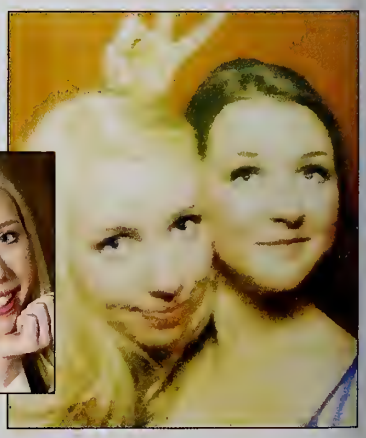

Teams/Fine Arts: Pottery, Studio Art, Debate, MUN & Public Speaking, Rowing, Cross Country

Memories: Morning rows, Debate/MUN w. ZA, CM, SM, LJK, ES, Forest Walks, SEC, Studio Art w. JL, HJ, SM & CC, Christmas Outings, BBQ at Roses, Workouts w. ZB, In House bfast, Sunday Brunch, Assembly Stress, Bio Bamfield, Math Class w. SR, Mack House w. TB, Chinese Class w. KC, Spanish w. CM, Gr.9 UBC, Regatta, Strathcona, House Meetings, Musical Makeup, Evening of Dance/Music, Grad, Cooking w. MW, Pottery w. Mrs.E, Volunteering, Fab, Life talks w. BT, Orientation Assistant, Billy Collins love w.PC.

Future Plans: Traveling to Japan, Philippines & South America.

In Appreciation: Mr.Tate, Mrs.Flynn, Mr.Bryant, Mr.Luna, Mrs.MacInnis, Mrs.Sage, Mr.Rodrigues, Mr.MacLean, Mr.McCarthy, Mrs.Reynolds, Mrs.Widenmaier, Mrs.Collis.

Last Words: *"To live is the rarest thing in the world." – Oscar Wilde.*

Spencer Boddy

Allard, *Tennis Captain, Allard's Dedicated TV Prefect*

Teams/Fine Arts: Tennis, Pottery, Varsity Training, Theater Production

Memories: My Allard chikitas since grade 9,breakfast club: CP JK EM JH. Rooming with J Lai for 3 years, dedicated TV Prefect, regatta,snowball, sledding on plastic bags w/ EV, waffle parties, Mt Washington ski trips, making bank with Gybros. Theater Pro- Les Mis, acapella in booth w/ CP,AC- In the Heights. Tennis prov. in Van, the tennis team <3 (WC, VC, CP, JH AG etc). Cookie break, breakfast cakes, you will be missed. Flower children: CP CM HF. New York trip, Uni tour(Montreal: FZ CC & LM), Soul searching w/ Peru crew (DW IS etc)and grad weekend (MP).

Future Plans: Business School at St FX, travel and soul search.

In Appreciation: Thanks to Mrs & Mr Carr/Mrs O, Mrs. McLean for teaching me the game. Ms Mels (eng. 11), Kenzie for paving the way, friends + the fam for the support.

Last Words: *"Let the chips fall where they may" – She's the Man.*

Ole Borch

Ellis, *Ellis House Captain*

Teams/Fine Arts: Rugby First XV, X-Country Captain, 3-D design Captain

Memories: Window parties PB CDT. Callin' the cops with TC. ET gives domes DB, DM. Taste the rainbow PB. Mexico DKB HF. The Dungeon SJ JL. FRANCE. Wallabies. Eiffeled NW. -4 Bask fest. The arrow at provs. PM speeches. Canada day DB HB AC HH HF CH. Roomies LK RS. Street racing PM. The sickest role models growing up PB AL DB SM PPS DR BW NW TA JY. Extreme Dickens PC. Scuba hung JL NB KH. Easter PM KH MW EF. Shrek is love; Shrek is life MM. Late night chats PM SR LK RS. Grad DB. Swimming PM DB IS. YEET PM DB. Ellis Pride. GREEN.

Future Plans: UBC Engineering. Ride the Loch-Ness Monster.

In Appreciation: To Ma and Pa, thanks for everything love you unlimited. Siblings and cousins, you guys molded me. Wiz and Sully for taking care of me.

Last Words: *"Fly you fools!" – Gandalf; "Don't get cocky kid." – Han Solo*

Jasper Bowen-Shepherd

Whittall, *Whittall House Prefect*

Teams/Fine Arts: Tennis, Rugby, Soccer, Concert Choir, and Pops Orchestra

Memories: Tennis Provs 2013. Tennis on arts days with VC, JH, SB, & CP. Rugby Provs 2014. Grad. University Tour 2014 with SM, EF, RH. Random Punches during practice w/ JL. Throwing rugby balls like footballs with NW, AC & KG. Getting kneed in the face with JW. Running hugs from JK. Hanging out and DMC's w/ JK, CP, EM, and MS. Scoring first try against SLS @ Showcase. Being convinced to play rugby by SJ, JL, TS, TS, JH, OB & KG. Nationals 2013 with JK, CS, VS, EF, LL, and EF. Chem lab partners w/ GM & ZB.

Future Plans: Studying chemistry at Skidmore College.

In Appreciation: Thanks to all the teachers, coaches, and friends that have pushed me along this road, and have helped me grow into the man I am today.

Last Words: *"Don't cry because it is over, smile because it happened." – Dr. Suess.*

Zoe Brandon

Alexandra, *Alexandra House Captain*

Teams/Fine Arts: Cross Country, Advanced Dance

Memories: Chem. Labs with GM. The quad with SNM, KM, GM. Dance with BJ. X-country with SR, PB. The rat. The book. The list. Shrine JS. Dancing with Youtube. Late nights. Pasta Sat. Seattle. Sat night Timmy's. Mr. Potato Head- GM. Best roomie KM. Best friends ever: GM, SM, KM, JL, BS, CC. Nicknames. Memes. Bamfield. X-country races with RDR, LB, RA. Mr. Warner's advice. Candy canes. Lube. Photoshop. Timbits on a stick. Face photos. 1 am Xmas decorating. For all the skeptics: Japanese Health Oil. Having my brother at BW. Forever- the purple p...

Future Plans: Nursing at Mount Royal University.

In Appreciation: Mrs. Mais, Mr. and Mrs. Warner, Ms. Whitney, Mrs. Reynolds, Mr. Rose, Mr. Snow.

Last Words: *"Those who matter don't mind, and those who mind don't matter." Dr. Seuss.*

Dane Broere

Rogers, *SAC President, Prefect, SEC*

Teams/Fine Arts: 1st XV, Varsity Training, Musical Theatre

Memories: Late night boat rides with HF, RM, TG; Yachting with SJ, JL & TS; Swimming with PM and OB; Running danger ball with NW and OB; giving advice to JV and TH-L; Throwing KH up to crowd surf in an inner tube; Getting milk manned by OB. Yeeting in calc with PM and OB; Gratata with KH; spares with AC, GRAD WEEKEND with the boys. Having to pay because SL ran out of money; the great individuals on the SEC and finally KG inventing my infamous nick name, Danger.

Future Plans: Commerce degree at UVIC and study abroad.

In Appreciation: My parents for giving me the amazing gift that is a Brentwood experience and to all the people that have contributed to it.

Last Words: *Make the rest of your life the best of your life.*

Aidan Carr

Whittall, *Assistant Head Prefect-Athletics, SEC, SAC Rep, Assistant Basketball.*

Teams/Fine Arts: Basketball, Soccer, Rugby, Musical, Choir, Vocal Jazz (pro scatt-er)

Memories: Late hangouts w/JW, HB, GC, DM, KH, BS; daily Tims runs w/DB; the bball brotherhood WL, HB; Chili; big bros; floor hockey gold; macro w/DB, KH, RM; snowball w/KS; Mexico w/ RM, DM; day stud life w/NW, DB; musical backstage; Port McNeil w/KD; soccer w/NW; the SEC; undefeated in IH soccer; New Years w/OB, DM; air band champs at heart; terrorizing MUN; Grad; when DM threw salmon off the balcony; kickin it w/RM; Whittall; reminiscing w/DM, BS; and loving every moment at this incredible place.

Future Plans: Live a happy, hard working yet rewarding life.

In Appreciation: Nat for always supporting me, Mr. Gage and the boys of Whittall, Clayton Johnston, and lastly to my parents for working so hard to put me through here.

Last Words: *If you want something, go get it. Period. – Pursuit of Happiness*

Kira Carroll-Izard

Mackenzie, *Mack Day-Student Prefect*

Teams/Fine Arts: Field Hockey, Vocal Jazz, Musical

Memories: Life at Brentwood was awesome, great times with Aine O'Dwyer up in Tim Hortons, Marise Hopkins obsessing about TV shows.

Future Plans: I'm just gonna roll the dice and see where I go.

In Appreciation: My Dad, my friends.

Last Words: *If you can blow them away with your brilliance, blow them away with your bulltweet!*

Kathleen Castner

Alexandra, *BEAT Pres, Captain of Traditional Photography, SEC*

Teams/Fine Arts: Field Hockey, Rugby, Rowing, Dance, Musical Theatre, Photography

Memories: Strathcona, NewYork, Chattanooga & omegle AC, London, anniversary gun KS, rugby provincials (billy), Burrows, my roomies♥, #annextime, chem11, lil bro DM, tarzan nights, Spare crew PK BB KD, dorm 1 dinners, bday dins, stories w/BP, my SEC family, sisters SC ID EC, fierce in Germany ES LD, It's only 9:30, BTD (stay awkward TG), el diablo NW, Grey's Anatomy CB, crepe team 2014, buttercup bus rides, PK EC, WAX airband, regatta onesies YL, my soulsister KD, Grad video shoot feat. RM, curryinahurry, all my alex house sistas!

Future Plans: Studying Business at UBC.

In Appreciation: Thank you to the faculty, Maisy and my family. S/o to EDP, KD, PK, EC, BB, TG, JS, DB, YL, CB, AC, NW, TC, SH, LD for being my second family, love you.

Last Words: *"If you want to chase your dreams, sometimes you gotta break the rules, right?" – She's the Man*

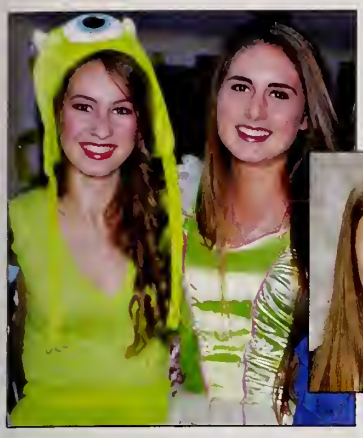

Michelle Caza

Mackenzie, *Mackenzie, Assistant House Captain, SAC rep*

Teams/Fine Arts: Musical Theatre, Pottery, Traditional Photography, Badminton AP, Volleyball

Memories: Hitting senioritis before December exams. GP 2014 w/ the core4 RM, RW and SK. Roof days. Trifecta. Sproat Lake weekends, thanks KH. Somehow passing chem with GO. Worst spare, best people: PK, BW, SH, TW. Unproductive preps on the regular. Mack open house. Basically living in dorm 25, sorry SK, ML. That slurpee date w/ DA. Third term field days. Lol musical, either backstage or back of the stage. Beach adventures GO, TW. Cookies w/ Timio. Airband. Star tipping SK, PK. Suite 915 (RIP), Denny's on Davie, limos, surviving grad weekend in general.

Future Plans: Western, probably freezing to death..

In Appreciation: To my family & house parents for the endless love & support. To my friends, school & at home, for making these 3 years as amazing as they were. C4E.

Last Words: *Raise your hand if you have ever been personally victimized by Rachel Webster..*

Natalie Chan

Allard, *Allard Photography Prefect, Allard Book Prefect, Pops Orchestra Co-Captain*

Teams/Fine Arts: Senior Girls Field Hockey/Pops Orchestra,Pottery

Memories: SSurprise bday party by WC&IC;quality gran-dau time w/VC;that time when Mr.Bryant called IC &me- 2 Asianz;proving rugby just wasn't our sports w/HYR;#hkgoodvibes w/JL&SC;after concert ride w/MO;uni tour w/JL,JK&DL;being the third roomie of JL&SB;x-training w/ DH&JY;HK shopping w/CW;my LG SYR &LB AL;coffee dates w/KS;like tourists in Canmore w/JH<fine, it was mostly me>;spa&last minute shopping w/JH;the day JH&I decided to get Barry; when JH&I tried to go up to Timmy's at 4AM but got stopped by the security dude.

Future Plans: A career in psychology; become #INSTAFAMOUS #jk.

In Appreciation: Papa&Mama Chan, the best brother WC, Mama Carr, Ms. Coull, Ms.O, Ren-Ren, Ms. MacInnis, Ms.Elmes and Ms.Hedquist. Thank you! Love y'all <3.

Last Words: *"I sin, but I'm not the devil. I'm good, but I'm not an angel." – Marilyn Monroe.*

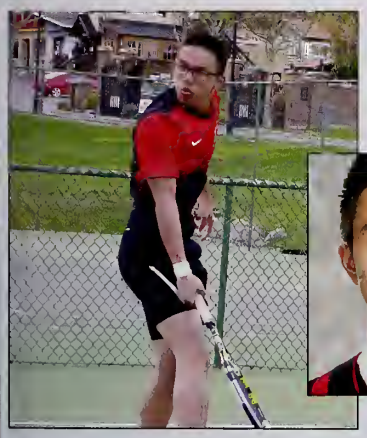

Victor Chiew

Privett, *SPARC Representative, Privett Travel Prefect, Best Big Bro Ever*

Teams/Fine Arts: Senior Varsity Tennis Team, Debate Club, 3D Art

Memories: Soul-searching with JL and SB, 2K14 Grad Weekend, Solo Thailand Trip, Almost dying to a stingray and a stonefish scuba diving, Extreme Dickens by Mr. Collis, Privett Open House, Doing Vancouver with IC, JL, HW and ARL, Tennis tournaments with IC, CP, SB, LS, NM, Giving back to the community with SPARC, Grouse and Cypress Mt. with Lil Sis, Sprang Brak with GM, FZ, TW, HYR, JS, struggles in the library with IC.

Future Plans: "Supermegapwnsome" – Chris Petrone.

In Appreciation: Mr. Neufeld, Mr. Hunwick, Mrs. McLean, Mr. MacLean, Mrs. Felix, Mr. Collis, Mr. Rodriguez, Mrs. Coull, Mr. Doehler, for all their supporta.

Last Words: *Making sure I see all my Brentwood friends again.*

Ingrid Chiu

Allard, *Laundry Prefect*

Teams/Fine Arts: Tennis and Volleyball, Pottery, Theater Production, and Studio Art

Memories: Mr. Bryant calling NC & I Asians. Hanging out in Van every break with JL & ARL. Having big little sis dates with MC & JH. Racing to bed to make sure I get there before JK so that I don't have to turn off the lights. NC getting salt out of my eyes at McDonalds. JL dogging puffs of white smoke. Tennis buddies with VC,NM&ARL. MC always coming to my room and bugging me. Talks with MF about boys. My 3 year long "momma" HYR. Many thanks JY,BC,MH,SL,BL,JM, ML,LCM,DCM for helping me out when I first got to bwood.

Future Plans: Hawaii Pacific University

In Appreciation: Many thanks to Mrs. Coull, Mrs. Carr, Mrs. Mclean, Mrs. Elmes and Mrs. Flynn for helping me these four years at Brentwood.

Last Words: *Rub your tummy when you're constipated ;)*

Tara Christensen

Allard, *Allard Sports Captain, Girl's Rowing Captain, SPARC*

Teams/Fine Arts: Rowing, Cross Country, Intermediate Dance, Varsity

Memories: 3rd floor life with SH KD BW GO EA, going insane at #easterseals2014 with LH GZ MF LD CB, staying up all night with KD & SH, Alex open house with GO, surviving winter training with KM, from preschool to grad with LD, core 5 takes GP, regatta dances with EC & ES, pancaking with PK, when PM's struggle was real, F block spare & too much time in the student centre with SJ RM & GO, MackAllard bday dinners & open houses, rowing way too much with LD JL MF AR LB CB LS KM HR, grad weekend & everyone who made the past 2 years so memorable.

Future Plans: Off to Duke for pre med and some more rowing.

In Appreciation: Mr. Wismer & Mrs. Sage for being the best coaches I could ask for, the Carr's, Mr. Collis & my parents for their support and this opportunity.

Last Words: *They call me Laurel. Lucy, shut up.*

Aetheline Chua

Alexandra, *Stage Manager, Grad Council, IT Prefect*

Teams/Fine Arts: Theatre Production, Pottery, Badminton

Memories: Dorm 25 w/KC, Chatanooga, Conniptions, The Fall Count, Strathcona 9 w/my lifers, #4years w/SH, mid-terms w/my day studs, Halloween 2k11 & 2k13, London 2012 w/KC, Sims 3 & "google" w/EDP, Singapore w/SH, #annextime w/KC, EDP & CB, Warner wisdom, "Ramona sucks", Chem w/JL, Onestep w/AP, SS11 nature walks, GYBROS, spares w/JL & AP, Rooming with CMB x2, Peer Tutoring Core Four, Musical 2011-2014, Backstage Badgers, Peru 2014 w/LBE & JS, Grad Weekend w/KS & finally - NY, Chinese & other GTs w/the Asian Triangle.

Future Plans: Cornell for Hotel Administration & other feats.

In Appreciation: Mom, Dad & Sis, Mama & Papa Warner, Maisy, Mr. Gage, Mr. Armitage, Mr. Rodrigues & the families of SH, AP, LBE, KS, CB & YL for everything.

Last Words: *Remember, if it's hard, you're probably doing it right.*

Emily Clare

Allard, *Assistant House Captain, SPARC Rep*

Teams/Fine Arts: Advanced Dance, AP Studio Art

Memories: Going too hard at open houses and dances, dance parties in allard, airband, field lounging, shower parties, Allard's VS fashion show, scandy swims on the last night, AC and his angelic voice, Van city with priv boys, dancing and always smiling with PG, GRAD WEEKEND, and catpack in grade 10 (rawr). Thank you – SH and KF: I lucked out with roommates, LD don't shut up, PK my bbb, KD and BB always twinning, ES EA TC GO BW lucky to have you, BDW and KE love you endlessly, and JS for three years by my side. I miss you all already!

Future Plans: University of Victoria for Child and Youth Care.

In Appreciation: TX for not giving up on me, Mrs. O, Allard house, my loving parents, and of course Mama Carr for the endless support.

Last Words: *keep smiling :)*

Celeste Colborne

Alexandra, *Alexandra House Film Prefect & (unofficial) AHD Prefect*

Teams/Fine Arts: AP Studio Art & 2D Design

Memories: Running and waiting – accompanied by apathy, nausea and escapist tendencies. I will remember my sisters: JL, ZB, BJC, EW, BS, GM & BM. As well as my adventures with RS.

Future Plans: Advanced Studies in the Arts & Humanities at UWO.

In Appreciation: Trees, you made me feel safe. Luna, thanks for the sanctuary. Peace Collis you were rad for believing in me. Cheers to Colistro for below.

Last Words: *"Wait – how much paint is on me?"*

Eduarda De Oliveira Aranha

Allard, *House Captain's Roommate, Co-events Coordinator Prefect*

Teams/Fine Arts: Girls Rugby, Intermediate Dance

Memories: Living across the hallway from TC+SH, you guys are awesome. Having GO+BW down the hallway. Vancouver weekends with ES, we had fun. MF as my rock, by my side whenever I needed. My little G10s PL+GB (don't forget me, I won't forget you). Shout out to the Crew, you made my Sundays awesome. Thanks to EC and PK to always making me happy. Hang outs on the fields, parties, every Open House, Grad weekend, and last weeks of school. Potato rooming with KD two years strong – don't know how next year will be without you.

Future Plans: Arts Bachelor at Ryerson University.

In Appreciation: Mr. Collis for putting up with my ESL-ness. Mrs. Carr for being my mom away from home. My parents for being my rock... 10862.952 kilometers away.

Last Words: *"Shut up Lucy," "I am not Mexican" – Me.*

Emma De Paoli

Alexandra, *Assistant House Captain, SPARC Rep*

Teams/Fine Arts: Volleyball, Badminton, Musical, Senior Play

Memories: BioAP Bamfield&roguewaves w/ YL,CB,NW, LB, NF+Farrell,Bio AP in general,English w/ Collis,annextime with KC,CB,AC,&YL,hiding in AC&CB's room,Dorm 21 dance parties,Asian triangle,fun times w/ the day studs,LD coming to Bwood,the island crew,NewYears,MH&TH thanks for being the best sisters,being Edna at Volleyball,NYC,backstage musical,senior play and the dysfunctional family-oh kill 'em,lose yourself,something in the air tonight,uni tour-"to the break of dawn" w/ EA,JS&LD. Thanks for the best 3 years.

Future Plans: St. Andrews, travel, discover my passion.

In Appreciation: Thanks Maisy&Warners, duty staff, Collis for the good times and the wise words, Mom&Dad for so much, Michael&Eric, thanks for blazing a good trail for me.

Last Words: *"What's coming will come and we'll just have to meet it when it does." – J.K. Rowling.*

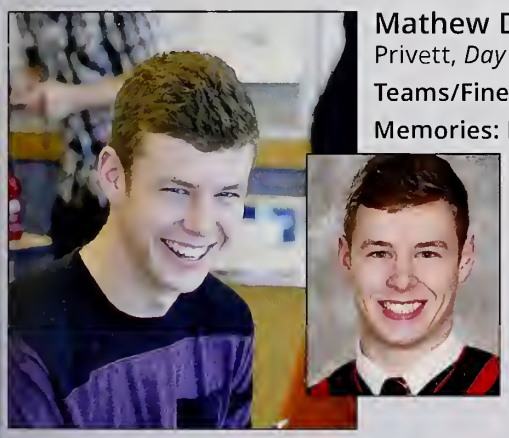

Mathew Desloges

Privett, *Day Student Prefect*

Teams/Fine Arts: Drawing & Painting

Memories: I remember getting a fulfilling feeling knowing I'd be graduating soon. With a blink of an eye we'd be walking down the aisle waving and smiling at parents, friends, and the teachers alongside me who've helped me get to where I am today. But at the same time it dawned on me that as eager as I am to continue my path in life, I didn't want to leave Brentwood. I didn't want to leave the boys.

Future Plans: Work my way to NAIT for Geological Engineering.

In Appreciation: My parents for being rigorously supportive, Mr. Neufeld, and Privett House.

Last Words: *Making it through life, and Brentwood takes just a push... Off a cliff...*

Lucy Digney

Allard, *Allard House Fun Prefect, SAC*

Teams/Fine Arts: Intermediate dancer, rowing, varsity, b-team volleyball

Memories: My first night with TP, mermaid dancing, discovering ES is my twin, dance parties with EC, Maui with my babes EC & PK, losing my sanity at #easterseals2014 and goon squading with TC GZ LH MF and CB, late nights with the 3rd floor KD EA GO BW SH and TC, bteam vball with GO, 8 hours of wedding tv while having the plague with KD, birthday weekend with EC ES and EA, all the rowing struggles, weekly dinner dates with ED, onesies at Regatta, Grad bedazzling sessions with LH, the fblock spare group and uni tour.

Future Plans: Queens and keepin it real $$.

In Appreciation: Thank you Mrs.Coull. Big shoutout to Mr.Wismer, you pushed when I needed it to reach my goals, thank you I couldn't imagine this year without you.

Last Words: *I will never shut up.*

Clarke Dillard

Rogers, *Prefect in Rogers House and Galley Manager*

Teams/Fine Arts: Theater Pro, Pottery, Photography, Rowing Out Door Pursuits, Cross-County

Memories: Singing Taylor Swift with the Rogers boys, "Serenading the Allard girls," late night chats with Mr. Snow. Saying "good morning holly." Hanging on the boat with Mrs.Amiel and team. Jacob McBride straddling my kayak. All of Mr. Carr's enthusiastic classes, the first time I climbed a rock wall and stood up on a paddle board in ODP. Walking to breakfast and seeing the sunrise. Nature walks with a special someone. Falling in love with photography all over again. Entre 12 and the regatta. Learning to row. Giving Mr. Snow a hug.

Future Plans: Study Psychology and the neurosciences at OSU.

In Appreciation: The lessons Bentwood has taught me, all faculty.

Last Words: *Live each day and moment open, you'll be surprised at what life changing experiences you let in.*

Karly Dutcyvich

Allard, *Allard House Captain, Varsity Girls Soccer Captain, SEC*

Teams/Fine Arts: Varsity Girls Soccer, Pottery, Choir, Varsity, Rugby

Memories: Grade 10 cat pack with BB, EC, LK, NT & XC. Third floor with TJC, SH, BW, GO and EA and also for making grade 12 the best year ever and being my best friends. All the Allard Mermaids for having my back and being my home away from home. TJCs accident and SH falling. Lucy for always talking/the plague. Red Sats. Soccer trips. KC & PK for being my bests. Spares with my boy Jarl. AC for being my brother. Two years strong potato roomies with Eds.

Future Plans: Attending Queen's University in the fall.

In Appreciation: MY MOM, The Carrs, Mrs. O, Foug & Gord, Timio!! Allard, the girls, all my teachers and my family.

Last Words: *"Never date a Duke" – Paul Collis.*

Hugh Flintoft

Privett, *Vending machine prefect, assistant IT prefect*

Teams/Fine Arts: Varsity Hockey Team, Pottery, Photography, Creative Science

Memories: The first month if my Brentwood life I felt like there was part of myself that was missing. Replacing my first roommate, the second I saw him I knew we had an amazing connection. Other great times included timmies during spare and going on countless nature walks. Wisdom gained from Neuf about how the word is flat and how lights don't emit light, they suck all the darkness. I will never forget great times in the Mercedes.

Future Plans: Life, I hope.

In Appreciation: Mr. Neufeld, Mr. Rodriguez, Mr. Lawrence, Chris and Chantei (spare).

Last Words: *Supermegapwnsome – Chris Petrone, November 21 2008.*

Katrina Florez

Allard, *I am the fun prefect and assistant chores prefect in Allard house.*

Teams/Fine Arts: Senior acting and girls rugby team

Memories: My memories at Bwood from g9 to 12 are impossible to sum up in a few characters. My 1st friend CM for countless laughs and unwanted cuddles. My roomie for 2 years SM. From the beginning, NM. So much rugby. Making a complete 180. When I left in g11 lol. My new roomie, EC, too many laughs. My "friend forever" ES. Sundays. Uni tour (Chance). Drake with CM+HJ+NM. Trolling in forest with MS. Many Sundays. So many dinners with the girls. Being fouled for too many steps. Nimbus 3000. Literally so many laughs and tears.

Future Plans: 5 countries in 6 months then McGill for poli sci.

In Appreciation: The most amazing parents a person could ever imagine to whom I will forever be grateful. Mrs. C and Mrs. O. Mr. Felix and Mr. Cowie.

Last Words: *Last words? This is only the beginning.*

Evan Ford

Ellis, *Hygiene Prefect*

Teams/Fine Arts: Tonic Fusion, squash team, rec rowing crew, musical cast

Memories: The Châteaux Courtney with the lads. Party waves at Tofino with the buds. Sociables in the one true man cave with the boys. The infamous cast party. Excessive movie time with the one and only Liam Kelly. Making Hats with OG snowbone. Excessive shenanigans with the legendary pre-calc crew. Cathleen the Orangutan and her cheese burgers. Crazy AP exams and the insanity they bring. Cutting corners with Liam and Kirsten. Jamming to zombies with Liam, Sam and Dunc. Rooming with Little man. The Satan sausage. Brushing teeth with max.

Future Plans: Engineering at UBC with Iceberg, Ole, Max and Dunc.

In Appreciation: Thank you to the Ellis boys for making Brentwood home. Health Centre for all the days off. Mr. Tate for giving me his physics powers.

Last Words: *I cut the corners till the bitter end...*

Nick Francis

Privett, *Kitchen/BBQ Prefect*

Teams/Fine Arts: Rugby and Pottery

Memories: Brentwood has been the greatest leap of faith. No risk, no reward. It paid off. The memories: Fifa 14, field loafting, Keafon's cover of into the night, lost with Kiki, hands with LaChincee, lippers with Jasper, greening with Yehiza, pulling the trigger at nakush's, Bates, The Massacre ft. T-Bone, Arlando and I taking (love you man), COACHELLA, Keenan, Yehia's bathroom, beast, Whittall OH, Goats with Ole, ferry chops with the gear, GP rules, Erin Mackenzie.

Future Plans: To work in the vast field of applied sciences, and to live somewhere beautiful.

In Appreciation: I'd like to thank my amazing Mother and Father for everything they've done for me. I would also like to thank the largest beast chince to have ever entered my life: Mr. Neufeld.

Last Words: *Through Brentwood I have come to love so many. Follow your dreams no matter where they take you.*

Mariel Frank

Allard, *Allard House, Assistant Grad President, Social Events Prefect*

Teams/Fine Arts: Varsity Rowing, Cross-Country, Varsity Training, 3-D Design, Debate

Memories: Happy campers tearing up the dance floor, seeking the Breathalyzer, official legal diction, mountain bars, faxing, rehab glut workouts with LK, PM's broken finger, sneaking muffins at OB's, enjoying prince of Nigeria's presence, easterseals2014, goon squad (GZ, LH, CB, TC, LD), not St. Cats 2013, near death by clipper, ESL moments with EA, BW's personal hair stylist, constant RBF, tea parties with ES (and unforgettable times in Paris), the DR book, and most of all... the perfect end to every week #rowingchoseitforme.

Future Plans: Georgetown University, bio-chemical engineering.

In Appreciation: ES for every time you carried my bags, the rowing girls for smiling before 6am, my Jewish princess for laughing it off, wiz for the lucky visor.

Last Words: *The struggle was real.*

Hayden Frisch

Whittall, *Prefect, Sports Captain, Assistant Captain of the Varsity 8*

Teams/Fine Arts: Basketball, Rowing, Debate, Drawing and Painting

Memories: Living in the octagon with NW. Sharing to many things with TG and SS. Rowing camp in California with the squad. Winning nationals with KA, NP and JC. Bus rides to basketball tournaments and silver at provincials. Flogging beaver tails at the Trentwood Ilumigatta with KH BW SH. Late night boat rides in Seattle, sending emails and kids who don't do push ups. Breaking it down in hip hop class. #easterseals. Grad weekend with silent sam and the boys. Still trying to forget early morning rows.

Future Plans: Look for me on a *Rolling Stone.*

In Appreciation: My parents and Mr. Gage for their support.

Last Words: *"It's not enough I should succeed, others should fail."*

Trenton Gagnon

Privett, *Laundry Prefect*

Teams/Fine Arts: Soccer, golf, rugby, rowing, squash, swimming, musical, debate

Memories: Tony Montana, dorm 16, late night movie marathons, Privett, field days, guitar, Fiddler on the Roof, Grad weekend, Privett Open House, SNOW DAY, Neuf's wakeup calls, duty, singing.

Future Plans: Run a technology business.

In Appreciation: Thanks to everyone for the past four amazing years.

Last Words: *"Life is short. Stunt it." – Andy Samberg*

Parker Garland

Privett, *Clothing Prefect of SWAG*

Teams/Fine Arts: Acting

Memories: It all started with JLP, experiencing the only snow day Brentwood has had in grade 9. Long adventures with JD and IJ in grade 10. Finding the trip stick in grade 11 with AY and NF. Mt.Washingtoooooooon with AY. Search & Rescue for KS and TA. The rugby tour through France. "TURN DOWN FOR WHAT" uni tour in grade 12. Panama with KG. COACHELLA with the boys. Dominating in Van with KS & JL. Cuddles with EC<3. Unreal videos with DW. Being three beauty gingers with KL & DM.

Future Plans: Acting.

In Appreciation: My grandparents, Mr. Neufeld, Mr. Healy, Mr. Doehler Privett House, My friends back in PD for staying my friend and my friends at Brentwood. Much Love.

Last Words: *It's a marathon, not a sprint... pace yourselves.*

Garreth Gay

Whittall, *Whittall Prefect*

Teams/Fine Arts: Rugby, Squash, Golf, Theater Production

Memories: The Saturdays with the Whittall boys, the long grueling hours spent over the sound board rehearsing for the musicals, and spending those hours with the beauties of the backstage badger crew, A.C, B.S and M.K., the nights spent within the barricade, and the hours of Hamlet with P.C. The amazing adviser meetings with all the boys and Timio.

Future Plans: Enter the landscaping business.

In Appreciation: My Brentwood father B.G for putting up with me for three years, my boss and true friend D.A, and Brentwood College for being my home away from home.

Last Words: *"I'm a creative genius and there's no other way to word it." – Kanye West.*

Keenan Goss

Ellis, *Co-Sports Captain, Co-BEAT Rep, Head Prefect Runner-Up*

Teams/Fine Arts: Senior First XV, Pottery, AP Varsity Training, Rejected from Choir & Acting

Memories: Grad weekend kinda. Aviator ft TS. Ham show perfect examples ft KS. Life chats with MM. Partying at school and in the Mac ft EM,KF,NM & HW. All inclusive with PG <3. Road tripping with DM, BS, & KH. Uni tour crew. France tour with the boys. Coping with short spares ft NF, PG & JS. Turbo'd ft MD. Camping with KD. Belmont crew with JH & JS. Red Sats with KL & DM & Meeting my best friends PG,NF,JL,KS,KL,SJ,TSx2,AY, MM,EM,JH,RM & DM.

Future Plans: Hopefully passing engineering at Queen's.

In Appreciation: My parents & grandparents, Tony Healy, Rick Rodrigues, Ellis House, and the boys back in the Mac.

Last Words: *"My boys and the dirty burger's all I got" – Philadelphia Collins.*

Tom Griffith

Rogers, *Captain of the V8+, Graduate Council*

Teams/Fine Arts: Hip Hop Dancer, Varsity Rower

Memories: Sharing too many things with Hayden Frisch and Sam Storey, Midnight boat rides in Seattle harbour with the boys, Midnight rides with Joshua Stephenson, winning with Rielly Milne, having a better clean than Dane Broere, Discovering new music with NT and becoming less awkward, Getting my nickname from NT MS HS and smurf, getting suspended and raking leaves for a week.

Future Plans: Rowing for UWO.

In Appreciation: My mom. B Carr for bringing me to Brentwood.

Last Words: *It's just a warm up.*

Sidney Hamilton

Allard, *Allard House Birthday Prefect, SPARC, SAC*

Teams/Fine Arts: Senior girls soccer, intermediate dance, photography, varsity training

Memories: Spare dates with BW, PK, MC. Music video and GP with KD, TC, BW and GO. All-nighter with TC and KD. Being roomies with EC and throwing stuff at each other. The uni tour with KD, GO, LD, EA, SK, RW and RM. EA for being ESL and living across the hall with KD. Soccer. Suffering through g11 dance with ES. Last night of g11 with MF. NP for making me smile. Grad weekend. Missing KH. My Allard and Mack girls for being some of my best friends.

Future Plans: Arts at UVic.

In Appreciation: My parents and grandparents. Mrs. and Mr. Carr. Mrs. Coull. Timio! Foug and Horth. Also IT for saving my laptop.

Last Words: *It was good. Lucy, shut-up.*

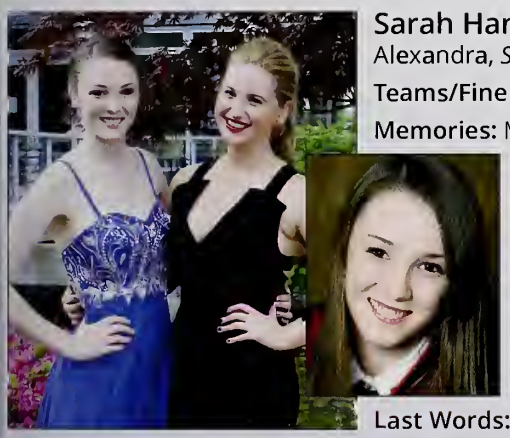

Sarah Handel

Alexandra, *Sr. Field Hockey Captain, Day Student Bus Captain, SPARC Rep, Prefect*

Teams/Fine Arts: Field Hockey, Musical Theatre, Yearbook

Memories: Made it through 4 years with AP, LBE & KS. Always being in awe of JL. 3 years in my favourite class with Collis. Many laughs with EDP, YL, AC, CB, SM, KC, AP, JL, LBE & KS. #4years & Singapore 2012 with AC. San Diego 2012 with CE & AP. Trying to build a snowman with DB. Causing havoc in Bio & Chem with the trio (EV & CP). My big sis CD. 3 years with CS. Unleash the Noise with KC, LBE & DA. Grad weekend 2014. It's only 9:30. Never reading any books that were assigned in English. Pizza dates with MD. Finally graduating after 4 years.

Future Plans: St. Mary's University starting in September.

In Appreciation: To my teachers & coaches Mr. Collis, Mr. Snow, Mr. Garvey, Mr. Neufeld, Mrs. Warner, Mrs. Martin. To my parents & brother for everything they do.

Last Words: *"If it's all the same to you, I'll have that drink now." – Avengers.*

Scott Harman

Whittall, *Whittall house 2011-2014, prefect, big brothers*

Teams/Fine Arts: Hockey, senior soccer, tennis, Foundations art

Memories: Bamfeild, forest adventures, the perch and stump, 2k erg tests in the dungeon, -40 with notorious D.K.B. P-ville sessions. Islands. Memories on the bay. Sunny days, sport trips, victoria with the brother and other homies. Dorm 11 fo life. Late nights with mckiller. grad weekend, Ellis nights. rookie squad second term hockey, yacht weekend seattle with wiz and the boys. mount washi. H.B, A.C, Y.W. B.S, R.M. Rolling the dice. Team Canada at 4:00 Am. The fam and most importantly to friends that will last a lifetime.

Future Plans: Work, travel the world, attend UBC 2015.

In Appreciation: Mom, Dad, Amy and my brother Alan, Mr. Gage, Ms. Coull and Ms. Hedquist.

Last Words: *Dream no small dreams for they have no power to move the hearts of men.*

Kevin Hartono

Whittall, *Whittall, Prefect*

Teams/Fine Arts: Drawing and Painting, Recreational Tennis

Memories: Red Saturday with DM, BS and KG, Grad weekend with DM, JW, BS, RM, HF and PM, rooming with JW, seeing DB in every class, thrown into a crowd surf in a tube by DB and KG, midnight Tim Horton's run with RM, Mid-term break with OB, PM and MW, Q pool bar with OB and JL, movies, chips and stories with JW and HB, Crabs and sardines with JW, JR, RL, TL and TS, moldy bagels, rotten eggs and stapled clothes with JW and TS,room war with JW, JR and RL, gym time with JW and DM, model for body by Donny and hair by Harry.

Future Plans: University of York, quit hacking and make money.

In Appreciation: Friends, family, faculty and especially Mr. Gage.

Last Words: *It's been quite the ride eh.*

Ronald Ignatius Heathcott

Rogers, *Hope House Relations Prefect, Academic Council*

Teams/Fine Arts: Creative Science, Learn to Row, Aquatic Life Saving

Memories: Ms Whitney yelling at me and Evan Ford telling us we were the laziest boys on the water. Excellent dinner conversations with Kabir. Enjoying late nights with Adil, Erick and Henri. Cheering incredibly loudly with Tommy at Showcase Hockey. Mr Bryant and his explosive experiments. Kenshin and his wonderful singing. Bilal and his love for the country of Laos. All of the wonderful discussions with Sebastian.Shannon taking care of me and making me laugh. All of the laughs and great jokes that I have shared with the great people around me.

Future Plans: Being successful.

In Appreciation: Mr Snow for being our house parent. Adil for being the world's roommate. Dorm 10 for existing, they tried their best. All of my caring friends.

Last Words: *LLLLLLLLLLLLEEEEEEEETTTSSS PLAY! What about Non-Stop though!*

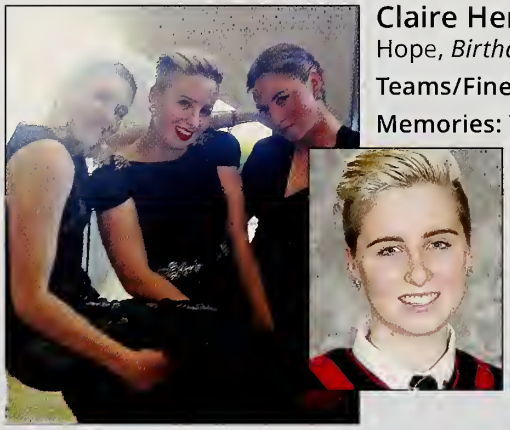

Claire Henderson

Hope, *Birthday Prefect, Co-Captain of Foundation Arts, BEAT rep, SAC*

Teams/Fine Arts: Field Hockey, Tennis, Foundation Arts, Photography

Memories: YAAAS GAGA, Jennie for house captain, cheurng, would you rather, bailing at field hockey, getting arrested, when the trolls moved my bed outside, garbage bag tobogganing, trolling at tennis w/dil, yolo-ing with chanteezy and hilz, art pop.

Future Plans: Study business then marry a rock star.

In Appreciation: Merm and dad <3, Hilary, Chantei, Jennie (Queen) and Dilan for making this year lols, Mr. Garvey & Mr. Wardrop for making me realize that I like math.

Last Words: *Just look at life with more playful eyes – Osho.*

Duncan Cody Hepburn

Ellis, *Ellis Prefect, Birthday Prefect, SPARC*

Teams/Fine Arts: Canadian Shooting Team, Development Hockey, Sculpture & 3D

Memories: Thank you to everyone at Brentwood, staff and students, for making my time here fantastic. A special thanks to Liam Kelly (OG SB), who convinced me to join him here at Brentwood; skipping rocks, roommate shuffling, ODP & paddle buddies, grad night, flyswatter scarring, future aspirations with Liam, friends making plans to stay in touch for life, #1 laser tag, and the World Cup.

Future Plans: UBC 2018, win the Olympics, and everything else.

In Appreciation: Liam Kelly, House Parents & Teachers, Ellis House.

Last Words: *To conquer oneself is a greater task than conquering others.*

Harry J.P. Holmes

Ellis, *Ellis House, Laundry Prefect*

Teams/Fine Arts: Rugby 2nd XV, Cross Country Running, 3D Design/Sculpture

Memories: Brentwood Regatta 2013. Gov. Docks With Merrick and watching movies with my roommate and Rowan. My past roommates (Joe and Keaton).

Future Plans: University of Edinburgh studying Architecture.

In Appreciation: My Mom and Dad.

Last Words: *"Don't always worry what your next line is going to be" – Richard Costolo.*

Jessica Hooper

Allard, *Allard House Shoe & IT Prefect. IT Council.*

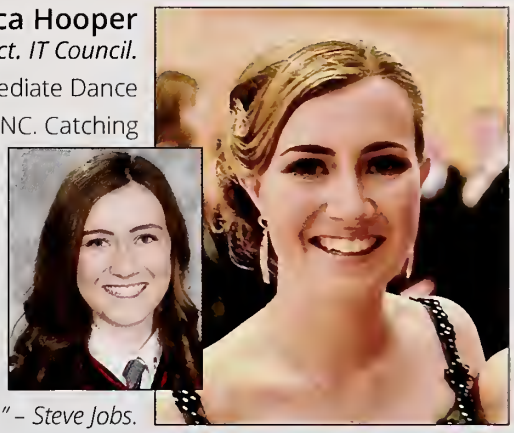

Teams/Fine Arts: Senior Girls 1st XI, ODP, Rowing, Intermediate Dance

Memories: Late night chats with SO. Barry the fish with NC. Trying to go for Tims runs with NC. Catching spiders with JK, SO, TP. KAMLOOPS with TP, and CP. Salt Spring & ODP Tims runs with EV, CB, CM, JM, and TW. Big lil sisters with MC, IC. Bow ties are cool with ML. Co-op runs with NT & MG. NC best roomie ever. Rants during prep with EV, JK, SM, CP. Dance with CP, and JK. Missing bed boards with MM, NE, and CB. Killing it in Bio & candy projects with JK. Slushie runs. VS Fashion Show, Never have I ever, Christmas songs & Allard bonfires.

Future Plans: Queens University, then Oncology or Psychiatry.

In Appreciation: Foug Dawg, Mama C, Mama O, Wardrop, Mrs. Hedquist and Mr. Norman for helping me through the toughest times. My Parentals for believing in me.

Last Words: *"Your time is limited, so don't waste it living someone else's life" – Steve Jobs.*

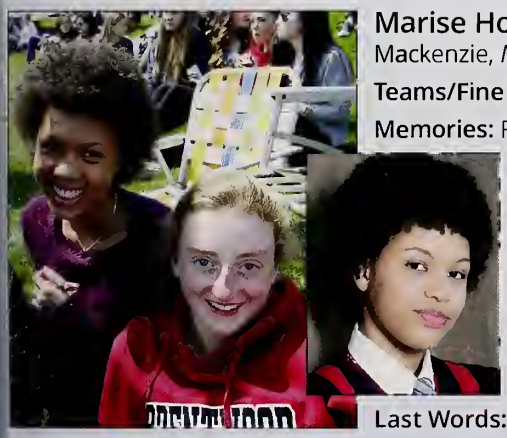

Marise Hopkins

Mackenzie, *Mackenzie House Birthday Prefect*

Teams/Fine Arts: Musical Theatre, Cross Training

Memories: First day of BCS. Mrs.Flynn being houseparent. Meeting Mr. MacLean.Classes with MacLean. Red Saturday @ Kiras. Vic Trip Belly Piercing. Moments with Zarina & Lucy. Bum days with Zarina. Pranking Lucy with Zarina. Chilling with my African Connection – Jasmine & Ntando. McCallum & Paul Foyer Hang Outs. ALL the Breaks at Emily B. Jamming to Nigerian music with Jasmine. Airband. Coffee dates with Kira. Macro "question of the day". Brunch with Lucy, Zarina and Sabrina. X- Training moments with Mrs. D. Tanning on the field. Grad Weekend. After Grad.

Future Plans: Uni @ UTM. Figure life out. Change lives & people.

In Appreciation: God.My parents, thank you for everything in my life.Zoe&Tasmino. MackFam. Friends.Mr.Lawrence.Mr.Johnston.Mrs.D.Dorm 7.Uni Counselors.Cheung&Robie.

Last Words: *Hakuna Matata, It Means No Worries – like actually. #Swahili ;).*

Jack Hughes

Privett, *House Clothing*

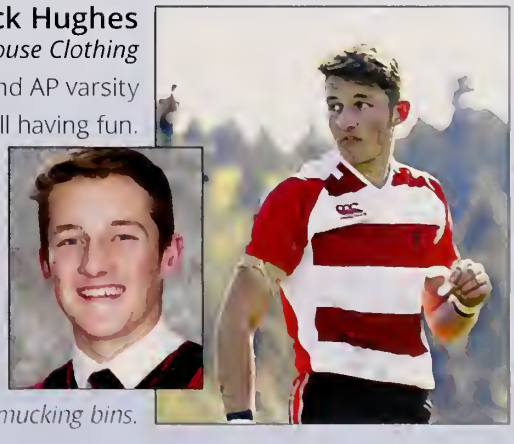

Teams/Fine Arts: Three games for the first XV before injury, Pottery, and AP varsity

Memories: It's been a big adventure for sure. Never making it to rugby season, but still having fun. Getting kicked out of nearly every grade nine class. Adventures with chince, France tour with the boys, tattoos in Paris. Exploring the cave, gutter crust, meet balling, 20/10 with AW. Golfing with spare with the boys JS, SJ, CL, WL. The belmo crew, rip MY. Late night studying with JH, and spy guy. Chilling with TH, RN, SD, RR. Just having an all round amazing time in the four years I've been here.

Future Plans: UofC with CL, looking to become a lawyer.

In Appreciation: I would like to thank my parents, house parents, family and friends who have supported me throughout my 4 years at Brentwood.

Last Words: *Crushing tins and mucking bins.*

Shawn Hung

Whittall, *Whittall House Prefect, SPARC*

Teams/Fine Arts: Senior Soccer, Squash, Tennis, Theater Production

Memories: Grade 9 Whittall lifers, 2011 Silver Star ski, Soccer with Mr. Collis, Dinner on MK's yacht during regatta, Grad weekend, Whittall House Vic trip when we had to spend the night there, Sleeping till 5 at KA's house, Being interhouse champions, Winning airband, Winning the junior interschool tennis trophy, Camping at DM's house with DKB, Ping Pong with HB, Squash with Mr. Verna, Watching the Seahawks play in Seattle, Maintenance Work, Lazy Sundays, English Lit video projects.

Future Plans: Engineering at UC San Diego

In Appreciation: My family for always supporting me and making everything possible, Mr. Gage for taking care of me, The Whittall boys for making the 4 years so special

Last Words: *"Things turn out best for the people who make the best out of the way things turn out"*

Sean Jack

Ellis, *Graduation President, SAC Rep, BEAT, SPARC*

Teams/Fine Arts: AP Varsity, Almost Concert Choir, Debate, Rugby 1st XV

Memories: Talk time with Tim, the 3mans, Bob+Salz, NYE 2012/3, France, Soccer Hill, Red Sat's, Mosquito Man, Provs, Late Nights w/MW, Group Chats, Dinz with DA, Haircut chirps, Being Saved by NW, Being followed by SK, Showing up fat, Showcase, Chain gang, Math with Big J, Naps + time w/SS, Grad weekend, TS&SJ Uni Tour,1405, Wallabied, Field Days, Room sessions, Hot tubs in the snow, JL+KS+OB-FF=Best, Speeches, Times w/ Grad counsel, SEC, Late nights, Belmont Crew, Golf, Always staying hungry.

Future Plans: Queens, gardening, stay at home father

In Appreciation: Mom, Dad, Aden, Sally, Mr Collistro, Mr Bryant, Mr Wismer, Mr. Flynn, Mr Collis, Kevin L, Mr Sullivan, Ms Martin, Farrel, Mr. Maclean, Ms. Vogt

Last Words: *"Life is about creating yourself" – George Bernard Shaw*

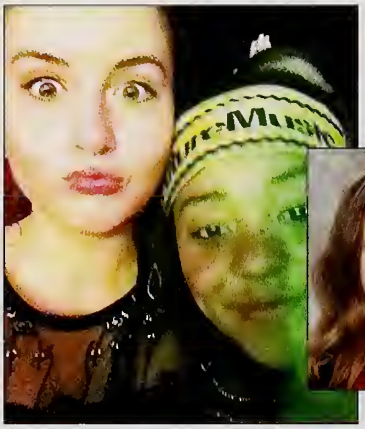

Hilary Kireen Jay

Hope, *Grad council, semi-prefect, pott. captain*

Teams/Fine Arts: Studio Art, Pottery and Photo (Luna, Fletcher and Elmes!)

Memories: Trolling forever with my mains Chantay and Mack. Turning down. Turning up. Dancing. Sundays (NM, KF, NT, MW, EA, MS,). Breakfast cakes. 3 years a slave. Clairebear. Fiddler on the yolo. 2 chainz. DIPLO. DRAKE. Jenny from the block. Sushi with RC. The trap. Gatorade. Illinois. Health center. Sizzurp. Timmies. Stapler club. Studio art with Ciel. Ferries. Oscar yolo party.

Future Plans: McGill, hopefully New York or London after

In Appreciation: Many thanks to my parents for being supportive of what I want to do in the future and helping me get there. To the greatest sister Ros, u da realest.

Last Words: *"We made it" – Drake*

Jupmann Kandhola

Alexandra, *Prefect (put children to bed), Studio Assistant (develop film for others)*

Teams/Fine Arts: Traditional Photography, Creative Science.

Memories: I have found the most wonderful trails and a few lovely people. My roommate talks to TV shows and I got a tattoo on a school day.

Future Plans: Selling flowers by the roadside.

In Appreciation: Mr Tate for being wonderful. Mr Allpress for his support. Mr Luna, just for. Victor for getting me through this year. And Sybil, for everything.

Last Words: *Lady I swear by all flowers. Don't cry (panta rhei)*

Jacky Keele

Allard, *Allard prefect, Jr. Mentor and OMNI (SPARC) rep*

Teams/Fine Arts: Musical Theatre, Senior A Field Hockey, Girls Rugby

Memories: GoingToChinaWithCP,MakingForts,NatureWalksWithTP,NightTimeChatsInTheBathroom WithEV,SlamPoemsWithJK,Killin'BioClass&GarbageBagSleddingWithJH,LosingMyRoommate CardToICWithPizza/ChineseRoommateBonding,RandomHugsFromAllardLadies&JBS. PlayingNeverHaveIEver,RegrettingPlayingNeverHaveIEver.RugbyWithEV,SM,SO,CM,&JL. AllardBonding.MyLittleLadies,EW,KS,TC,SB,ST,PL.ESGivingMeTheMostLegitiAdvice IHaveEverReceived.NYTripWithCY.Swooning,AndSwooningHard.RugbyProvincials.CP&EMTa kingCareOfMeWhenINeededItMost.BeingAtMyHomeAwayFromHome.

Future Plans: Queens University to study Psychology

In Appreciation: "I am a part of all that I have met" –Ulysses– Thanks Collis

Last Words: *"Feel out the strongest breeze and take off running" – Michael Lee*

Liam Jonathon Kelly

Ellis, *Ellis House Prefect, Assistant Head Prefect – Academics, Debate Captain*

Teams/Fine Arts: Debate, Rowing, Cross Country, classical piano

Memories: Saga; Junior Boys Rowing with HB, SV, and SW; a documented adventure with KA; movies and weekend stays with NW; Tim Horton's trips with RK; solving problems with DM; training with HC; South Africa with MK; Thailand with JS; rooming with DKB, SR, OB, and RS; synchronicity with SR; the gentlemen's club with MW and PM; running with Roses; Civic Mirror; returning the favor to DH; duty with LS, MW, DM, JL, SC, HW; Debate with CM, RDR, NB, and RSM; OG and AKAs; Debate lunches; Academic Council with DM; SEC story time with BP; Ellis House

Future Plans: Engineering and business with an eye to law.

In Appreciation: Those who motivated me to be a better version of myself: Mr. Sullivan, Mr. Wismer, DH, HB, OB, SR, RS, SJ, EF, PM, MW, NW, DB, MK, JS, RM, MF, ZB, ES

Last Words: *Loyalty. Discipline. Ambition.*

Pippa Kirkham

Mackenzie, *Mackenzie house, clothing prefect, twerk captain, gossip girl*

Teams/Fine Arts: Intermediate dance star, senior play, pretty popular tbh

Memories: My amazing spare crew MC, BW, SH. key crew BW, MK can't wait for South Africa! All of my mack loves RM, MC, SK, RW, AO. My bests BB, EC, EA, KD love you girls. My lovely maui babes EC and LD I miss sipping on pina coladas with you ladies. Twerking with my lovely bangerz crew KC and EC. And finally JS.....lol.

Future Plans: Gap year. Look out for me on the big screen.

In Appreciation: Nurse dd my guardian angel, Mrs. Flynn for helping me through everything. Mr Patel for always believing in me and Mrs Patel for being my tutor, my makeup artist, and my adoptive mother.

Last Words: *"Deep down inside, I'll always be a private school girl" – Ja'mie King*

Sierra Kline

Mackenzie, *Big/Little sister prefect, SAC, went to a BEAT meeting once*

Teams/Fine Arts: Advanced Dance, Core 5, Musical, Traditional Photography

Memories: Roof fun, Regatta11 w/the crew, core5 first place for 2 years, Sat night timmies, the mack/allard fam, weekend at KH's, when RW went wild, John Mayer nap days w/MC and Demetri, he best time on Uni tour w/the roomies RW, RM, DM, Van weekend?PK, RW, MC, Mack open house strugs, great times w/the roomie (sorry for the snoring ML), GP 14', making all the best bwood memories w/GO, FTF w/DA, the suite life room 915 & getting curried on grad weekend, RM always being a bony shoulder to cry on, year long entertainment from DM.

Future Plans: Queens with the rest of the grad class

In Appreciation: To my family for giving me this opportunity of a life time, Timio for making the magic happen, SC & LM for all the support, the Mack girls, core4ever

Last Words: *"Sometimes I just don't care.*

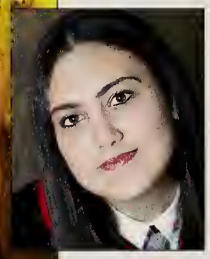

Olivia Kotha

Alexandra, *Alexandra, Karma Prefect*

Teams/Fine Arts: Musical Theater, Studio Art, Choir, Drawing and Painting

Memories: Waiting over an hour to complete the swim test in the ocean because of lightning, spending insanely late hours working away in the arts studio with Celeste, bonding over ice cream with Ji Won, talking all things TV with Bethany, getting amazing roommates, movie marathons, trying really hard not to sing in the shower, exploring the trails around the school, volunteering at the Hospital and eating the same dinner back at school, soaring to new heights while outdoor rock climbing, and, finally, meeting so many amazing friends. ☺

Future Plans: Sleeping past 8 and eating ice cream.

In Appreciation: Thank you to: Mr. Rodrigues for getting me into Uni, Mrs. Olszewski for never quitting on me, and Mr. Luna for always knowing what was right.

Last Words: *"In three words I can sum up everything I've learned about life: it goes on."– Robert Frost*

Jocelyn Kraynyk

Allard, *Allard Baking Prefect, Choir Captain, Slam Poetry Team Captain, SPARC*

Teams/Fine Arts: Musical, Choir, Dance, Rugby

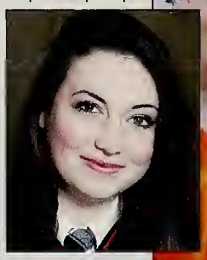

Memories: Snap chat and selfies with my roomie – KS. Vent sessions, laugh sessions and post prep chill sessions with bffl EV. Guitar learning, playing, and jamming with CA. Being poetic with JK. Verdia trips, tans, and burns with JL and EV. Long chats and floppy hats with BD. Skiing, sight seeing and stranger kissing with DLF. And a shout out to the best room in the house- Katlan and Carol, you will always be on the walls of my heart.

Future Plans: Theatre at University of Toronto ☺

In Appreciation: Mrs. O – an ear to vent to, a shoulder to cry on – thank you for the dance. Mrs. MacIsaac – I wouldn't be the performer I am today without you.

Last Words: *"If I die, it won't be from sitting down." – Gypsy*

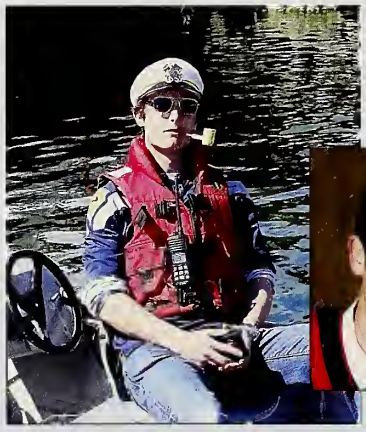

Melck Kuttel

Whittall, *Assistant Stage Manager, Boat House, Academic Council, Prefect*

Teams/Fine Arts: Squash, Theater Production, Boat House, Food Club,

Memories: The best Key people ever: Ole, Blair, Pippa, Andrew, Matt. That one Whittall House Outing, Super Bowl XLVIII, Junior Rugby B Team, Net Tipping, MGS marathons with Conner Summerville, Barricade with Gareth and Henry, skipping school to watch Seahawks games, 4 am bus rides, Whittall grade 10 health center day, Backstage shenanigans and al my mates in Whittall Grade 12.

Future Plans: A position of power and influence.

In Appreciation: My parents for their sacrifices but also Mrs. Flynn for her commitment to my success. The poem IF by Rudyard Kipling as well

Last Words: *"I'm just about that action, boss" – Marshawn Lynch (#24)*

Kai LaCouvee

Ellis, *Co-Beat Rep, hockey captain*

Teams/Fine Arts: Rugby, hockey, pottery and AP Varsity

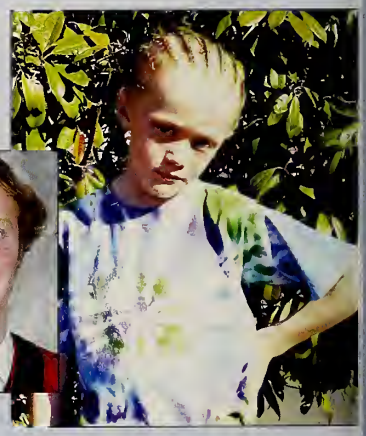

Memories: Venice Beach, Sundays, zchops, cookie break munching. Red Saturdays, Mack skate, Rep Belmont KG, KS, TS, TSambell, AY, JS, NF, PG, SK, JL, BB, DM, JW, grad weekend, sunny days couch loafting, Coachella 2014, in the bunker, the zstem will never be replaced AY, late night bathroom dominating with KG, Snapchat adventures with DA, tax nation with KS, and of course owning the one and only JL.

Future Plans: Gap year to Europe, then UBCO for law.

In Appreciation: In appreciation of my parents for this opportunity of a life time. I would also like to thank Mark Wismer, and Timio.

Last Words: *"The ones who are crazy enough to think that they can change the world are the ones who do."*

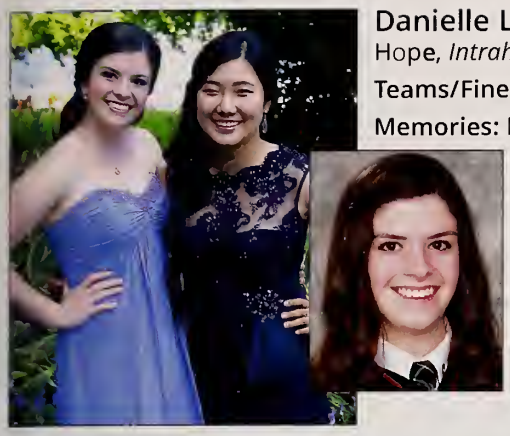

Danielle LaFreniere

Hope, *Intrahouse Prefect, SPARK Rep.*

Teams/Fine Arts: Drawing and Painting, Advanced Dance

Memories: Having so much fun in Korea with HYR. Movies and coffee runs with HVR. The University tour with SMcB and JK. Chat fests cut short with HYR. Snack and clothes thieving with the P. New York, New York. Breaking the back row with TM. Good eats with my HH Hussies group, FB, RJ, and good times with the Hopelings.

Future Plans: Engineering at Queen's University.

In Appreciation: Henri, my boyfriend and my best friend, for his endless support. Renee for always having my back. And Hye Young for all of our laughs.

Last Words: *"It does not do to dwell on dreams and forget to live." – J.K. Rowling, HP and the Sorcerer's Stone*

Jessica Lai

Allard, *Senior Girls Basketball Captain, Clothing/ Mural Prefect*

Teams/Fine Arts: Drawing & Painting, Sculpture, Basketball, X-country

Memories: bball w/ MA PJ MDJ PL JY FB CG SC DH, Bball island, soul searchin Nanaimo+roomin w/ SB, kayakin w/ VC, uni tour w/ NC JK n meetin up w/ VC #snuglyfe, Vancity roamin+BBT w/ IC AL, runnin the show w/ DLF @ regatta, bamfield, walrusin w/ SC, SYR NC IC @regatta, 5hr Brugo runs+physics 2048 marathon w/ HYR, bein cray w/ DLF NP in painting, staircase chat w/ MCC, rowing w/ NC, grad, Lit w/ CP SB, bacon appreciation w/ SYR SC, picnics on the field, hyperventilatin w/ PJ, gov docks, neighbours w/ IC, PL n sunscreen, RFL w/ AL+NC

Future Plans: hava time @USC arc;cut the walrusing;meet bacon ;)

In Appreciation: Mom&Dad, bro, Collis, Tate, Amiel, Wardrop, Rose, RJ, TX, Hedquist Warndawg, Mrs Warner, Mama C n Mama O, RenRen.

Last Words: *Old enough to know better; young enough to do it anyway.*

Joe Laing

Ellis, *Co-Sports Captain, Sparc Rep, Prefect*

Teams/Fine Arts: Senior First XV, Varsity Training, Yearbook Team Legend

Memories: Meeting first friend OB, getting a haircut for EC, Provs with the squad, building a franchise with KL KS TS TS NF PG AY SJ KG,mack skate right, spare with KD and JW, fiending from JJ, Aggressively hooting with TS, being owned by KL, unlimited laughs with KS, getting burnt at Venice Beach, taking rock pics in geo,Thursday nights with KG, rooming with the guy HH, green Saturdays, waterfall, spending too much time gov docks, chinese with DA, Indonesia 2014, my Ellis prodigies MY EY SM & MVZ. And finally, meeting my best friend BB.

Future Plans: Rich or poor, I want to explore the world.

In Appreciation: Wismer, Healy, Farrell, My Family and Friends.

Last Words: *Keep your feet moving.*

Joanna Lancashire

Alexandra, *SPARC, Best Blog prefect ever*

Teams/Fine Arts: Photojournalism, Rowing, Musical Theatre, Volleyball, Varsity Training

Memories: Good times in Dorms 5/23 with Bronwen, mornings, evenings... pretty much all hours of the day with the rowing gals and Wismer, Warner's wisdom Wednesdays/Thursdays, quarrels and sass battles with the Whittall boys, Silverstar with the international crew, Grad, St. Cats x3, backstage with the musical and theatre kids, shenanigans with KM, ZB, GM, SM, BS and CC, Euro and CGAP 12, snowball fights/blackouts on opening night, prank battles, New Years with BS and GM, BUCKINGHAM (sucker..) Lucy Stanford ☺

Future Plans: Study law/politics, Queen of Earth, travel, write .

In Appreciation: My Alex girls, the fam, Mr Wismer and Mrs Sage, Ms. Mais and the Warners, all my friends (Brentwood and Aus), Luna, Allpress and Collis.

Liam Laturnus

Ellis, *Captain of Musical Theater, Big Bros Prefect*

Teams/Fine Arts: Musical Theater (Les Mis, ITH, Fiddler), VJE, Concert Choir, Jazz Band.

Memories: Ellis House, learning Tevye, after-party for Fiddler at NW's with DB, OB, and EF, Tofino, golf, GoT nights with EF and LK, "prep" with MW, Thanksgiving break with JM, EF, and TG, big bros talks, working on History 12 with SH, the beard, New York Musical trip spending nights with JK, GG, and JP, Toronto MusicFest Nationals with JP, NL, EF, and DK, SR and JP debating over the couch, Victoria with TG, SR, and EF, Courtney at OB's, Wednesday morning Rusties with EF, OB and LK, 2014 MusicFest with EF, EL, and CA, grad cabaret "on my way."

Future Plans: Staying on the West Coast – UBC Arts and then Law.

In Appreciation: My Parents and Grandmother, Mrs. Widenmaier, Mrs. Pennels, Mrs. MacIsaac, Mr. Newns, Mr. Allpress, and Mr. MacLean.

Last Words: *"If you spit in the air it lands in your face" – Tevye*

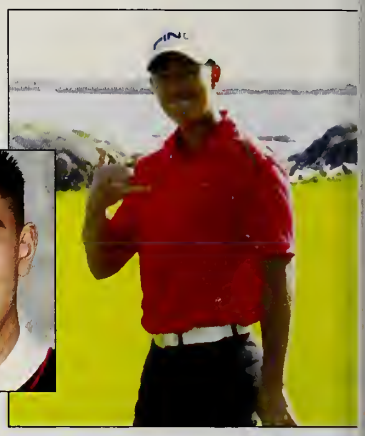

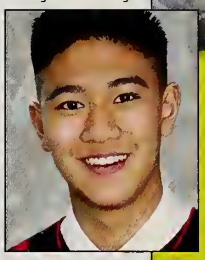

Calvin Lau

Privett, *Privett IT Prefect*

Teams/Fine Arts: Golf, Sculpture

Memories: Living the Privett life as an iceberg; meeting 66 strangers that I will eventually call my brothers; greasing it out on the links with FZ; 3rd term weather; hacking golf balls on Gillespie Golf & Country Club with JH and JS; working on my putting finesse during prep with JH, JS, AY, FZ, HF, CP, VC, and TS; beating up my roomie FW; late leave nights with SS and IS; Banff with JS; prefect meetings with Neuf; big bros; clutching last minute chem assignments with WL and NF; grad in FZ's hotel room, bleeding blue for one year

Future Plans: Bringing the party to U of Calgary with JH.

In Appreciation: Indubitably my parents, IS for being the brother I never had, and the boys in Priv for being beauties.

Last Words: *Big thanks to Brentwood for making my one and only year here an extraordinary one.*

Karlien le Roux

Allard, *Jr Girls Soccer Captain, Senior Girls Varsity Volleyball Captain, BEAT Rep*

Teams/Fine Arts: Pottery, Photography, Varsity, Soccer, Swimming and Volleyball

Memories: Gwyneth Groups, late nights with my mermaids, lots of volleyball and soccer tournaments, Timmies Runs! Grad Weekend with amazing friends, the feeling of walking out of exams on the last day, waking up with the sun rising over the ocean, seeing orcas and seals when rowing, Uni Tour, surprise visits from grads, all the concussions from soccer, getting house blizzards, Cards against Humanity (everyone should play this at least once) and last but not least, all the lovely health center trips.

Future Plans: I am working at Timbertop Geelong Grammar School.

In Appreciation: Thank you to all my friends, Mrs. O and Mamma C; you were amazing, Ms. Fougner for the best 3 years of volleyball I have ever had, and all my teachers.

Last Words: *If no one comes from the future to stop you from doing it, how bad of a decision can it really be?*

Woody Lee

Privett, *Privett Assistant House Captain, SPARC*

Teams/Fine Arts: Basketball, Soccer, Rugby, Rowing, Pops Orchestra

Memories: Two bronzes at CSSRA 2012. Thailand with JS & LK. Silver at Basketball provincials with grorious JC & HF. Español for three years. Grad 2013 (S) & power-nap in the girls' washroom at McDonald's at 3am. Spare dates with DA. Prefect meeting & late night dons with Neuf. Airband 2013 & intense fatigue at bowling. Post-musical party at Wilson's. Showcase Basketball 2013 & 2014. Teammates for four years - HB, AC, KR, FZ. Privett Open House video & the Yehia Theorem. Rugby 8+. Grad 2014 & 40 Geese gone in 5 minutes.

Future Plans: UIUC and a couple years of military service.

In Appreciation: Mr. Neufeld, Gage and RJ. My friends and Absolut Privett boys. GB & JH. A special thanks to my family – much love.

Last Words: *I need water. Zzz*

Youngeun Lee

Alexandra, *Dance Captain, SAC Rep, Grad Council, SPARC, Big/Littles Prefect*

Teams/Fine Arts: Advance Dance, Musical Theatre, Rugby, Volleyball, Badminton

Memories: Coming with BA, and KL. Winning 1st with my fabulous Core 5, you danced me proud. Backstage Musical. Going to NY with my Asian Triangle, we will always be the most whitewashed Asians around. The nicknames that I have acquired at Brentwood years: Young Money, Young Gun, and Hey You. Forever an Islander. All the dance parties we have had in dorm 21 to oldies tunes. Being an honorary annex member. Going to Mongolia and visiting AC with CB. Bamfield with Bio 12AP (rogue wave).

Future Plans: Medicine at St. Andrews. Explore. Live.

In Appreciation: Thank you to Maisy, the Warners, Blalakei, RJ, and Jaemok. Finally thank you to mom and dad for always believing in me, and supporting me.

Last Words: *Life is a musical.*

Jennifer Lemon

Alexandra, *Rugby Captain, Big/Little sister prefect*

Teams/Fine Arts: Rugby First XV, Varsity, Foundations of Art

Memories: Two long years with NM, Spongebob days with CP, "no no" EV, Arizona, Mexico, Craven with SM, joy riding? with AP, Po the hostage with the day studs, Verdia Sunday with JK, Cap-e-ton Lemon with JK, Lit with DL, Focussed prep with SH, Spares with AC, hospital trips with BS, attempts at dancing with YL, and rugby with the best.

Future Plans: Bachelor of Arts at University of Alberta

In Appreciation: The Felixs, Mr. Cowie, Mr. "Chilly" Grisdale, the Whitneys, Ms. Mais, the Warners, and my dad and brother for getting me through the years.

Last Words: *"You're not what you have done, you're what you can do" – Mr. Burrows*

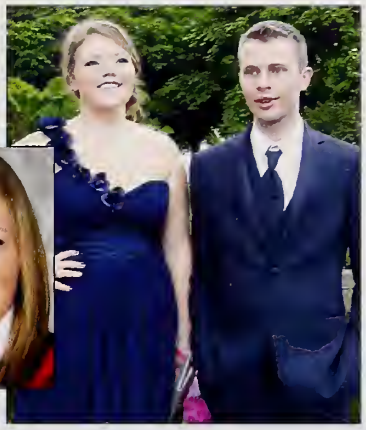

Morgan Lethin

Mackenzie, *Mack Fam Prefect in Mackenzie House*

Teams/Fine Arts: Pottery + Rowing

Memories: Roomies w/SK + KH. Sprout Lake w/MC, KH, + BW. DQ runs. Fires under the stars. Belly button piercing w/ SK. Getting lost in the forest. 09/20/12. Late night doughnut runs. The bear. Swimming @ gov docs. Ponytails w/DA. Practicing for American Idol in the shower w/DA. My personal hairstylist SK. Candy crush w/MC. Roof days. Regatta 13+14. Personal q-tip thief RM. Pranks w/RW. TSwift w/SK, MC, RW. Alaska, Canmore, Calgary + Portland w/ PB. Legal drinks in Calgary w/PB. Kenglish w/PK. Grad weekend 2k14 curry in a hurry.

Future Plans: Attending University of Oregon

In Appreciation: Thanks to my family for all their support and all they've done to make this amazing opportunity possible and thank you to house parents MF, SC, NR, LM

Last Words: *Procrastination is the art of keeping up with yesterday.*

Erin MacKenzie

Allard, *Assistant Sports Captain, Assistant Shoe Prefect*

Teams/Fine Arts: Varsity Volleyball, Varsity Soccer, Drawing and Painting, Pottery

Memories: Vball and Soccer, LH and HW, rooming with CP, JH, pottery with AY, TS, JH, NF & BK, FortMac with HW, KG, KF & NM, Allard outings, open houses, forcing JK (using my sad face) to sleep in dorm 8 whenever I felt sick, cuddle days with AY & TS, walks with AY & TShaw, hanging out on the field, Sundays, being spontaneous with EC, chats with KD, grad weekend, too many memories with HW.

Future Plans: Attending Mount Royal University in Calgary to get my degree in Child and Youth Studies.

In Appreciation: Fog for being a second mother, Allard house parents, my family, Bud Patel, as well as the bf and Hwood for keeping me sane throughout this year!

Last Words: *Good luck.*

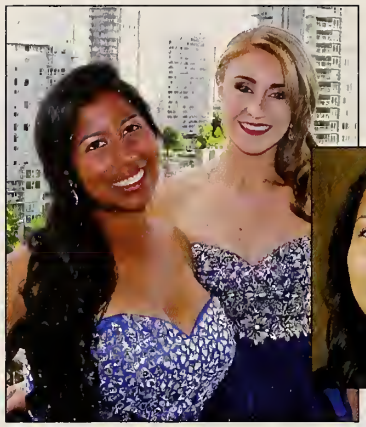

Carolina Mahecha

Allard, *Rugby Captain, Senior Play Captain, SPARC rep, Allard's Best Prefect*

Teams/Fine Arts: Rugby, Field Hockey, Senior Play

Memories: Surviving Peru with AO, RW, SG, MF; Best plane rides with NL; All my rugby girls; Getting skunked AS; My fave twins AS, KS; Brentwood's best dance crew AO, CH; Way too much Rusty's with AO; My main betch and sassiest gr 11 MF; Weekend leaves with EV; The family ES, LD; Farmers market with JM; Trolling prep TP; Unofficial book club JK; Slamming with KS, JK; Scaring KS so bad she pees; Thanks for the garlic bread KF.

Future Plans: Environmental Engineering – University of Waterloo

In Appreciation: My parents, my teachers, my rugby coaches, Mrs. O, Foug, and all my friends that have helped and supported me throughout my four years.

Last Words: *If at first you don't succeed, try, try again. Then quit. No use being a damn fool about it. – WC Fields*

Sarah Manney

Alexandra, *Alexandra, Assistant House Captain, Captain Of Model UN*

Teams/Fine Arts: Soccer, Senior Play, Debate & Model UN

Memories: Purple pussycats, the gift, monopoly, strobe lights, prep memes, Fun concert, casino thug lyfe, douggie dancing, throwing socks at Whittal, ZB GM(roomie4life) KM, Buckingham & beezlebub KM, queefton, phil collins, cards a.h.& meteor showers EDP CM JS PK ADJ MG & play crew, MUN w/my lb posse+JK,stuffing the beds &#realtalk CM ES & speech gang, core4 SJ AC LK OB, gr.3 CB, euro KS TB JL JH, dolphin olympics EDP NM, buzzfeed, austenland, cory, doge AC Y$L EDP, ma cherie LBE, my main kids BS CC PB SH JS.

Future Plans: Econ & Poli-Sci at Stanford, crazy cat lady

In Appreciation: Collis for not letting me quit; RDR, Brybry & Kindy for believing in me; Maisy & the Warners; messrs. Wismer, Sullivan, Tate, Luna, MacLean

Last Words: *Thanks for the time of my life* ♥

Gillian Marvel

Alexandra, *Pop Machine Prefect, Recycling Prefect, Sparc Rep*

Teams/Fine Arts: Senior Girls Soccer Team, Rowing, Pops Orchestra

Memories: The purple pussycats KM, SM and ZB for being great friends as we survived a whirlwind of hiding from rats, strobe lighting from our window, late night chats, pasting faces all over our room and pretty much spending 24/7 with each other. My roomie, SM, there were some great times having Saturday night chats, throwing books out windows, putting traffic cone selfies on uni applications. BS, JL and CB, all the fun times and even the not so fun, we kept each other sane and made some amazing memories.

Future Plans: Science at Queens

In Appreciation: Thank you to Mrs. Mais and Mrs. Warner for taking care of me and to my Mom, Dad, sisters and Gran for all of the support.

Last Words: *"It does not do to dwell on dreams and forget to live" – Dumbledore*

Nambi Mbaja

Alexandra, *Prefect, Clothing Prefect, Hip-Hop Captain*

Teams/Fine Arts: Rugby, Hip Hop, Varsity

Memories: Exploring all areas of the campus and beyond campus with the crew Katrina, Nicole, Madison, Mack, Hilary and Eds. Having my grade 9 roommate, Madison who I love and hate become one of my closest friends and doing countless crazy things with her. Going to school with Katrina basically my whole life and now having to face that we will now be separated. Countless nights spent laughing about absolutely nothing with my roommate Jenn.

Future Plans: Attend Queen's university, become a lawyer.

In Appreciation: Ms. Mais, Mr. Felix, Mrs. Witney, Chilly, Ms. Blake, Nurse Decker and My loving family especially my mom and dad.

Last Words: *Some are born great, some achieve greatness and some have greatness thrust upon them.*

Shannon McBride

Allard, *Allard House Assistant House Captain*

Teams/Fine Arts: Musical Theatre, Pottery, Rugby

Memories: 4 years of laughs with JL, midnight chats with EV, Timmie's with DL, university tour (Montreal especially), movies and co-op with JH, long talks with RA, so many shenanigans in precalc, fun times with both JKs, chem with HR, afternoons with RH.

Future Plans: Science at University of Waterloo

In Appreciation: My family for supporting me, Mama C & O for watching over me, & my teachers over the years, esp. Crossley & Tate for believing in me when I didn't.

Last Words: *Don't cry because it's over, smile because it happened – Dr. Seuss*

Rowan McClave

Ellis

Memories: Tennyson's Ulysses says, "I am a part of all that I have met" before he smites the sounding furrows as he sails off to a new adventure. How lucky am I that Brentwood is now a part of me; I could no sooner fully leave it behind than I could abandon myself.

Future Plans: To seek, to strive, to find, and not to yield.

In Appreciation: My friends, my teachers, my house; the books, the lessons, the sea.

Last Words: *The readiness is all.*

Donovan McKillop

Whittal, *Whittall House Captain*

Teams/Fine Arts: First 15 Rugby, Varsity AP, Creative Science, Rowing,

Memories: France tour, Whittall open house, role models MF JK SS, new years, Jarls 1, boxing with KH TS JW, Interhouse floor hockey grinders win, mall on grade 12 outing MM JW, Sochi gold BS RM SH, Wiz and yacht RM SH JW MM, Red sats KG KH BS, java hut with SJ AC OB NW MM, rugby eight, sevens shield champs, musical cast fun, uni tour roommates SK RW RM, burg club KH SK GO, roommate SK, airband host JW, yacht 2 AC OB, rooming 9 and 10 JS, HANDJ, grade 11 cave RM SH BS, kelsey JW, grad, 3-peat track allstars NW

Future Plans: Accomplish more goals then Heatly did in '07.

In Appreciation: Thanks for everything Blake Gage and family, Harold Backer, Colistro, my teachers, coaches and all Whittall boys. Also mom for supporting me.

Last Words: *Never take a knee at Brentwood, "Im Mowing the air ran," – Jim Lahey.*

Chantei McMaster

Hope, *Swag-Yolo Prefect, Interhouse, Debate Captain, LB Queen*

Teams/Fine Arts: Debate, Stapler Club

Memories: Trolling avec Hilz & Mack, 3 Years a Slave, Diplo's Nun, 2 Chainz, Friday dinner w/ Chris, B-block spare w/ my boyz HF and CP, Collis, Thursday lunch w/ Bry-bry, Kindy & Liam, Provincials w/ my BAEs, LBs are life, Monday Breakfast w/ Brynn, "This little rat"- Jennie from the block, "Oreo"- Rachel C, The Drake, B-fast Cakes, Tim's B-fast sandwich, Yung Jean, Traplord, Chicago, Cardigan struggles, Snowflakes, Ayy LMAO, Countdown, Strasdin healing, GB ;) QUICHE, Oscar YOLO Party, Claire + DG trolling, "Put that away.""

Future Plans: Gypsy Rose Lee impersonator and Diplo's bae

In Appreciation: Le parents, Bry-Bry & Kindy, Collis, Asha, Hope Hau5 trolls, Chris, Hughie, my BFFL, Cristina, Brynn, My LB's (listed on pg. 250)

Last Words: *"Don't cry because it's over, smile because it happened." – Gandhi*

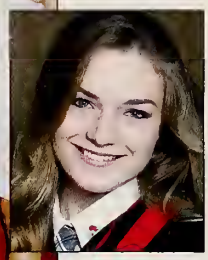

Kirsten McNeill

Alexandra, *Alex House Prefect/Historian, Head of Peer Tutoring, SPARC*

Teams/Fine Arts: Rowing, Musical, Field Hockey, more Rowing, Photography

Memories: Pulling the novice card/Quad Honesty/Challenges (GM lvl 0)/3 redheads in a bed/rolling in the grass/communist SM (Satan)/the rat/snowball date saga (I won JS #notsorry)/rowing chose it for CB TC LS LD JL MF FF/JB bros/lil' heifers/start whip dream come true/Whittall window art/leBronBron/Joseph/roof time CC/the night we were Hamlet/Dorm 20 fails inspection/two amazing years with ZB (and her spreadsheet)/Laurel getting me through the dark days of winter rowing (much love)/FTB/grad crashing with Crawlyn (I'll always be #2 to you)/K10 + T-Minus

Future Plans: Plan A: study it all. Plan B: Vermont ski bum.

In Appreciation: Wismer (no words), Cowie (your Duchess), Collis (Buckingham), Widenmaier, Warners, Maisy, Tate, Amiel, Patel, and the Parentés (too much to express).

Liam McNie

Rogers, *Rogers Birthday Prefect*

Teams/Fine Arts: Composition Rock Band, Dev Team Hockey, Cross Country

Memories: Some stuff happened. It was pretty hilarious.

Future Plans: Chilling at UVIC.

In Appreciation: Thanks Mom and Dad. Thank you Mr. Snow.

Last Words: *I love lamp.*

Rielly Milne

Whittall, *Whittall House Prefect, Boathouse Captain*

Teams/Fine Arts: Varsity 8+, Photography, Pottery, Senior Acting.

Memories: Head of the Charles. Sochi gold with DM BS SH. Since 4am. The triple. Trying hockey. Peter pan. Windermere cup with the boys. Skate 2. Taking the boat out for a rip. National champions with DB IS JB TG JH JB LB NR. Trentwood. Spring Break in California & Mexico. Air Band with the boys. EDDC. Lloyd. Snoop with DM SH JW MM. Grad Weekend.

Future Plans: Own a yacht bigger than the Wheaton's.

In Appreciation: Mr Carr, Mr Backer, Mr Gage, Timio, Mrs Amiel, Mom and Dad.

Last Words: *Don't tell me the sky's the limit when there are footsteps on the moon.*

Philip Modupe

Ellis, *Ellis IT prefect, Academic Council IT rep and Student Marketing Committee*

Teams/Fine Arts: Senior Boys Soccer first XI, Senior Boys Rugby, Theatre Pro and 3D Design.

Memories: Cuddling sessions with OB, LK, RS. Celebration after first rugby tri. Airband 2012. Falling asleep in RS' bed. French band with Rowan. Street racing with OB. Swimming convos with DB and OB. Impromptu dinner dates with MF. Convos with Ibra and zee. Handshakes with MF. Date-night with OB and RS. Scoring the winner against KSS at north-islands. Heart-to-hearts with MF and BW. Listening to RS cheesy one-liners. Hamlet play with the lit 12 crew. Calc class gist with DB, OB and MW. MF's reaction to my hints. YEETing with OB and DB. Ellis pride.

Future Plans: Balling on a hundred, thousand, trillion.

In Appreciation: Mr. Sullivan and Mr. Wismer for the support. S/O to OB, RS, LK, MW, KL, MF, DB, BW. I love you guys like the teenage ninja mutant turtles love pizza.

Last Words: *"Live without pretending, Listen without defending, Speak without offending." – Drizzy*

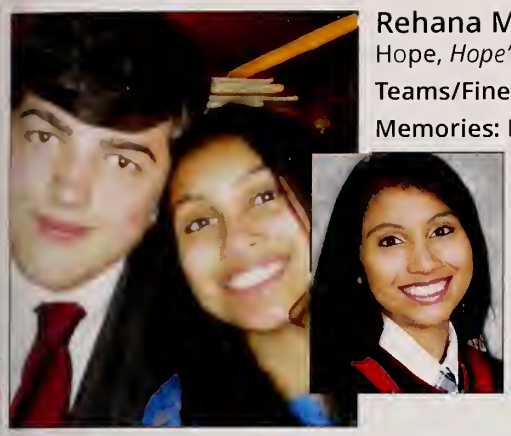

Rehana Mohamed

Hope, *Hope's IT Prefect*

Teams/Fine Arts: Captain of Modern Video

Memories: Late night parties with my amazing roomie, Hye Young Ra. Victor Robbins for all the memories, there are way too many to count but I enjoyed every moment. Thank you for always being there and supporting me. English and Chem with Natalie Chan. Danielle LaFreniere and her sass. Finally, My Hope ladies, there is no other house I would rather be in than Hope and all you girls made my years at Brentwood unforgettable.

Future Plans: Bachelor of Arts in Psychology at Waterloo.

In Appreciation: Ms. Coull for never giving up on me. Mrs. Amiel for being tough on me and Ms. Hedquist for pushing me and showing me what I can really do. Thank you.

Last Words: *Accepting and loving yourself are the first steps to true happiness.*

Merrick Montemurro

Ellis, *Ellis House Prefect, Master of Laundry*

Teams/Fine Arts: Creative science, Varsity, First XV Rugby 2013, cross country 2014

Memories: France Rugby tour, the roommates KG, PB. Everyday Dons Club, Seattle on 4 twen w/ RM, DM, SH, JW, Skate 2 4 days, chicken breasts on chicken breasts at night w/ KL, KG, JL, SJ, Gov dock night HH, debut beach performance w/ KG, ES, Napoleon Dynamite DM, Grad weekend, late night ellis open house video KG, raid the kitchen DM, family of 60 brothers, First words of wisdom from OB, Skate park w/ JW, airband, rugby provs.

Future Plans: BCs Engineering at the UofA.

In Appreciation: Ma & Pa, H. Wardrop, Tony Healy, M. Wismer and L. Sullivan

Last Words: *Never look back.*

Rebecca Moug

Mackenzie, *Mackenzie House Captain, Musical Co-Captain, SPARC, SAC, Grad Council*

Teams/Fine Arts: Musical Theatre, Dance, Core5, Piano, Rugby

Memories: 2 years with RW & Tyrone. MackPack 2k12 with RW, MC, DA, and KH. Becoming WW with GO. Twinning with PK. Saturday sleepovers with DA. Stealing Q-tips from ML. Pranking RW with KH and MC. Spare cuddles with SK. Grade 9 pre-Bwood hype with GO. Chats with SM, MD, and AW. GP with DA 2k13. GP with SK, MC, and RW 2k14. Too much time spent with DA. F block crew Unitour roomies RW, SK, and DM. Open House 'clean up'. Xmas outings. Musical 'cast' party. Grad. Suite 915 with RW, SK, MC, BW, GO and good company.

Future Plans: Heading to UBC with Tyrone in the bullet gratata.

In Appreciation: SC, LM, and MF for believing in me, Tyrone for staying alive, LS for giving birth to me that one time and my Mack girls for never giving up. Core4eva.

Last Words: *~Never let the salmon of life wiggle away from your grasp; give it a good slap and take control.~*

Adil Nygaard

Rogers, *Assistant House Captain*

Teams/Fine Arts: Squash, Pops Orchestra

Memories: Meeting some of the most amazing people in the world.

Future Plans: Research Scientist

In Appreciation: I want to thank everyone who helped me graduate, despite everything.

Last Words: *"Does it taste like there are peanuts in this?"*

Aine O'Dwyer

Mackenzie, *SPARK, Mack House Photography Prefect*

Teams/Fine Arts: Field Hockey, Basketball, Soccer, Dance, Photography, and Pottery

Memories: Kelsey's Island with the Mack house crew. Chilly ocean dips with P.K, K.H. M.C. Nature Adventures and Regatta Shenanigans with my Mink T.P. Dance Parties every night with P.K. Sprinting to Timmies every Saturday night with C.M. Uni Tour "Were second years" J.K. Coffee every spare with K.C. Learn to Row J.K and T.P. Surviving Peru with C.M, R.W, S.G, R.A and Mr Pimpin M.F. My dancing queens C.M and C.H.

Future Plans: Probably attending Queens and causing trouble.

In Appreciation: My Parents, Mrs Flynn, Mrs Cheung and the Mack girls.

Last Words: *"In this bright future you can't forget your past." – Bob Marley*

Geraldine Odaibo

Allard, *SAC rep, Self proclaimed pizza prefect, SPARC, BEAT*

Teams/Fine Arts: Dance, Senior Acting, B team volleyball ;), Badminton AP

Memories: BW, TC, KD, SH, EA. Burg club 2014 DM, Brentwood memories with SK. Rooming with BW for 2 years straight. Uni tour. EC's birthday. Watching TC & MF play bananagrams. Going hard on B volleyball with LD. F block. Spending too much time with TC & SJ. Regatta 2013 crew. Dinner dates with HO, Throwing pitas at RM & RW's window. Bwood meets GP, Pizza with DA. Jr C vball with MC. RM my WW. Beach adventures with TW & MC. Grad. Room 915.

Future Plans: Move to L.A with RW & try to become famous.

In Appreciation: Mrs. Carr, Mrs. O, all the uni counselors, Ms. Jackson, my parents, Naruto for teaching me how to believe, & my brother Hezekiah who showed me Naruto

Last Words: *Marry rich or die trying. Everything's Gucci. Putting my trust in Hezekiah to live out my legacy.*

Addison Paton

Alexandra, *Alex House Prefect*

Teams/Fine Arts: The core & soul of Musical Theater

Memories: Well well 4 years down KS SH LBE, every day's been a memory. Too many laughs & "civilized" fun with MW MS NM. JL for always keeping spare time exciting. Taking AC home every Easter San Diego with CE & SH. New York grade 9 MW & NM. Strathcona 9, featuring crocs (I've come a long way) Day student privileges. Literally never reading a book for school & still passing. "Tiny Dancer" all day, everyday. Huh? Well well 4 years down kiddies.

Future Plans: Simon Fraser University for Film

In Appreciation: To all my teachers over the years, my friends, my parents, sister, cousins and to nanny & poppy for everything you do.

Last Words: *Let these lyrics resonate with you (watch it all)* https://www.youtube.com/watch?v=ow044Mmg5xQ

Claire Peterson

Allard, *Assist. Senior A Volleyball Captain, Assist. Senior Girls Soccer Captain*

Teams/Fine Arts: Senior A Volleyball, 1st XI Senior Girls Soccer, Theater Pro, Dance

Memories: Trips to China with JK, Allard Open House, Team bonding in Campbell River, Roadies, Sassy volleyball dinners with HC and AW, Ooo Kill em, GRAD WEEKEND, Spongebob pizza nights with JL, Fort making, Theater pro sing alongs with SB, Gwynn Group Feasts, Dorm 8 shenanigans, Tia Patychuk, Volleyball provs ('13), Perogie feasts with JK, Mermaid dips, Allard bonfires, post prep cuddles, THE TRIO (SH & EV), Tormenting Mr. Neufeld w/ EV & SH, Regatta, fulfilling my kindergarten dream of becoming a mermaid.

Future Plans: To pursue Nursing at Queen's University.

In Appreciation: My parents for everything, Mama C and Mama O, Fog; my fave coach & my 2nd mother, Mr Neufeld for getting me through Chem 12

Last Words: *Life has an odd way of making things work out in the end.*

Chris Petrone

Privett, *Birthday Prefect*

Teams/Fine Arts: Varsity Tennis Assistant Captain, Advanced Pottery Novice

Memories: I will never forget the friends I have made along my two-year journey at Brentwood. I will miss relaxing with Victor, gaming with the boys, and enjoying the sunsets on the field. Above all, however, I will cherish the times I spent with my dearest friends. Weekends with the boys and my daily commute to Rusty's will be hard habits to drop, and Friday night dinners will always be a little bit lonely without Chantei.

Future Plans: University, maybe a job, we'll see once I'm there.

In Appreciation: Neuf, the best houseparent. Mr. Alpress, Renée and Steve, and David for allowing me to experience Brentwood. Hugh, Chantei, Vic, Spence and Frank.

Last Words: *Taking risks gives the opportunity for regrets and forgetful happenings to be cherished memories.*

Niko Praun

Rogers, *Rogers, Prefect of Rogers House, Big Bro's Prefect*

Teams/Fine Arts: Varsity Rowing, Junior Rugby, Basketball, Dance, Drawing and Painting

Memories: Fun time with the Goonsquad, rowing with T-Griff and Saudomasaurus, Grad weekend, good times with SH, field days, Sunday relaxing, AB for being my first roommate, Dorm one with TW, The boys: LM,TG,TW,JS I'll never forget them!, Nationals with Coach Crumber, German talks with AS, Spare times with JS and TG, Late night boat ride, Wrestling with AB and BL, Opening day with the crew, Prep with Mr.T, Airband with the boys TG,TW,JS, KL and D-money and AS make me proud!

Future Plans: University of Victoria, having a goodtime.

In Appreciation: My parents, Snow, my friends over the last three years

Last Words: *It's just a warm up!*

Miranda Prekaski

Hope, *SAC, Grad Council, Co-Interhouse Prefect*

Teams/Fine Arts: Varsity Women's Rowing, Fiddler On The Roof Company

Memories: 5:45am practices with the varsity program. Ranting to KS about everything under the sun and making her a very needed part of the "Prekaski Sandwich". Dinner dates & musical nights with FB. Facetime dates with LT. Bio, Grad with SB. Sleepovers and Cheetos with MP and SA. Grad walk up with PB and TB. Rowing camp at Easter Seals where it was colder outside then it was in our rooms. HHH with the finest group of girls and the best food. All of you have made my year memorable and unforgettable.

Future Plans: Child and Youth Studies for my undergrad.

In Appreciation: Thank you, to my parents who have continued to support me. Madi for always being there. And all of the teachers who have made grade 12 a success.

Last Words: *"Our lives are defined by opportunities, even the ones we miss."*

Hye Young Ra

Hope, *Hope House Captain, SPARC Blood Rep*

Teams/Fine Arts: Rowing, Photography

Memories: My best friend DL for teaching me the ways of sassiness. My "adopted daughter" IC. Trying not to disappoint Mr. Tate with JL. Two years of field hockey and a week of attempted rugby with NC. Best chemistry partner SM. Struggling to watching GoT in the common room with KA. SYR for being the nicer twin. "Calculated" with TW. The dreaded I Love Me songs by SA.

Future Plans: Mechanical Engineering at Cooper Union, New York.

In Appreciation: My family for all the support. Ms Hedquist for keeping me in one piece, and Mr Tate for making physics my favourite subject for three years.

Last Words: *"Adventure 'til you drop" – Finn, Adventure Time*

Sam Ratzke

Ellis, *Organization Prefect, Cross Country Captain*

Teams/Fine Arts: Cross Country Running, Rowing, Sculpture, Creative Science

Memories: The Ellis House boys. Brewing with Patrick and Ole. Mr. T Haircuts and Dirty Steps. Thursday night labs with Liam. O.G. Snowbone. Rowan's Snapchats. Jamming to zombies with Dunc, Liam, and Evan. The Floppy. Watching Futurama with Shiv. SPEEEEDD. Life lessons from Mr. Tate. Snake Vest. Thwoie and Fwoie. Making songs with the boys. Wafers and King D.B. Big Bro's Antics. The Flyswatter. Wrastling Club. Rowan's Shenanigans. Late night Bro Talks with Ole, and Liam. D.K.B.

Future Plans: Riding My Bike, Enjoying Life.

In Appreciation: To my Family, Houseparent's, teachers, friends, and Ellis Boys who helped me through my three years here.

Last Words: *Canadian by birth, Albertan by the grace of God.*

Kadon Ricord

Privett, *Privett Prefect, Day Student Prefect, Day-Bus Captain, Maintenance Prefect*

Teams/Fine Arts: Varsity Basketball, Golf Affiliate, Theatre Pro.

Memories: A great season of Basketball with the family HB, AC, WL, SR, DC, PL, SM, MG, FZ. Late night chats with WL, Dunk sessions with SR and DC. Mid Island Champs, The ice bucket, Bay Road, First Dunk, Grad Weekend. Chirping Warner in Math with EM and CP, Chilling with the Priv boys, Strathcona boy was that fun.

Future Plans: Basketball Never Stops. And I guess be a Pilot.

In Appreciation: Mr. Gage, Mr. Felix [Take it easy on the hills], Mr. Neufeld, Mr. Warner, Ms. Hedquist, Mr. Robinson. Mr. Rodrigues, and of course Kobe Bryant

Last Words: *"Armadillo."*

Khalil Rodriguez

Ellis, *Prefect in Ellis House*

Teams/Fine Arts: Theater Production

Memories: I have a lot of memories from Brentwood. Some of my fondest memories are from Outdoor Pursuits including the 1 week kayaking trip around Salt Spring Island, the trip to Jordan River, and the several climbs up Mt. Finlayson. I also enjoyed the trip to the Banff Mountain Film Festival. The various performances throughout the year as well as the inter-house events were also very fun. Working lights for Theater Production was fun as well. I will remember all of the guys in Ellis house as well as my friends from the other houses.

Future Plans: I hope to become a Neurosurgeon.

Last Words: *Carpe Diem. Seize the day.*

Sameer Rodriguez

Whittall, *Whittall House Prefect*

Teams/Fine Arts: Debate/Model UN, Rowing

Memories: Finding out that I was accepted to Brentwood College, flipping in my very first singles heat at Shawnigan Regatta, taking home 1st place in the first Shawnigan Regatta in the novice boys quad, becoming a Whittall House Prefect, being given 30 pushups shortly after for dropping a bad word, Grad, and all the other great things that have happened this year.

Future Plans: Become a high flying diplomat and master skiier.

In Appreciation: My friends, my teachers, and most importantly my incredible family for guiding me throughout these past 18 years and helping me become who I am today.

Last Words: *Durate et vosmet rebus servate secundis.*

Kelsey Sage

Alexandra, *Alex Day Stud Prefect, Assistant Captain of First XI Field Hockey, SPARC*

Teams/Fine Arts: Field Hockey, Pottery, Former Rower, Staff Kid.

Memories: Grade 9. Hallways to rooms with AP, LBE, SH. 2x/heavy 4 @ CSSRAs 2k13. Macro with AC. CGAP with EDP. Rugby with Pipes, Becs, Sawers, Lemon. G12 with Luna, Wismer, Lawrence. Warner Baby updates. Collis+Lit. Life chats with Wheats & EK. When Lemon, CB, De Pukey & Young$ came into my life. Spare dates & cheesecake with my girl YL. It's only 9:30. Extreme Dickens Day. NYE (Sorry Dane). Grad weekend & announcing strugs with AC. #4years with KC. Stalking Prince George with EDP. Too many classes with JH. 18 years, finally free.

Future Plans: GAP year, Poli Sci degree, meet Kate Middleton.

In Appreciation: Mom & Dad for their support. Maisy, Warners, Nurse Decker, Mr. Wismer for having my back. The day studs + KC + Asian for my being 2nd family.

Last Words: *"Only dead fish go with the flow." – Sarah Palin, resignation, July 3, 2009*

Thomas Sambell

Privett, *Privett House Captain, First XV Rugby Captain*

Teams/Fine Arts: First XI Soccer. Varsity Hockey, First XV Rugby, Pottery, Varsity Training

Memories: All the good times in Privett with the boys. France rugby tour. Coachella. Grad weekend. Memories of everything that's made Brentwood such a valuable experience. S/o to all my favorites: AY NW NF PG TS KS KL KG JH JS WL GB DE AM MS IJ EM SL

Future Plans: Study Business at Queens Commerce.

In Appreciation: Thanks ever so much to my teachers, coaches, friends and most of all my parents and family who made this experience worthwhile and possible xx

Last Words: *"No man who ever gave his best regretted it." "Never forget the 6 P's." – Tony Healy*

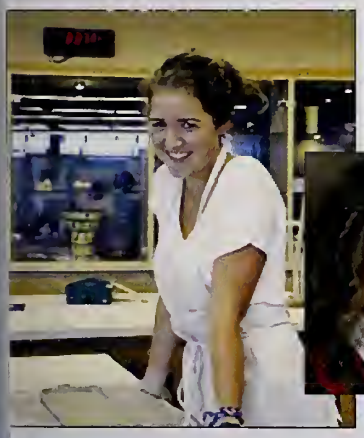

Bronwen Sawers

Alexandra, *Assistant Field Hockey captain, Birthday cake prefect*

Teams/Fine Arts: First XI Field Hockey, Girls Rugby, Theatre Production, Pottery

Memories: Late night roomie bonding with Jo, Musical week with the crew, shenanigans on the field hockey turf, late night History study sessions, field days and blackouts, Bio 12 with Mrs. Warner, the New York trip and New years with JL and GM, fun times with the quad and CC and all the other crazy times we had along the way.

Future Plans: University of Western Ontario & traveling.

In Appreciation: My parents for always being there when I needed them, Mais and Mrs. Warner for putting up with me and the friends that I made along the way.

Keaton Scarabelli

Ellis, *Perfect prefect, ManCave representative, Hoot captain*

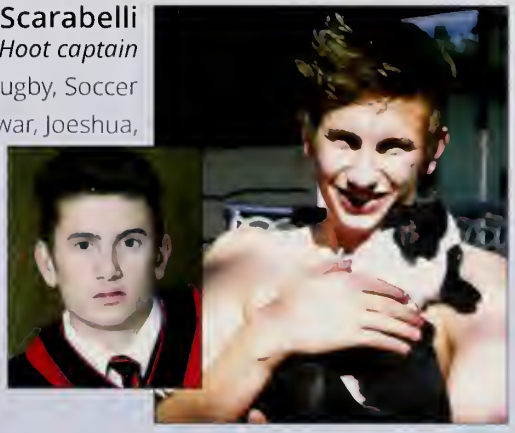

Teams/Fine Arts: Rugby, Soccer

Memories: Great couple years its been at Brentwood.LaChincay, Chansolas, Shane, Parkswar, Joeshua, Chippereno, Sandray, Keefek, Chopper, and T-sliz. Needing Venice beach w/ the boys. Fifa with JL, "you ni?" Mooshy Sundays. Saltspring festival w/ the boys. Grad weekend.

Future Plans: Grind through Queen's and stay a member of the MBK.

In Appreciation: Wismer, Colistro, Healy, Bel, Fefe, Fallhoots, Bud Patel.

Last Words: *Shout to sidewalks for keeping me off the streets.*

Jasper Schmielau

Privett, *Common Room & Karma Prefect*

Teams/Fine Arts: Tennis Senior Team (2013), Creative Science and Engineering

Memories: I'LL REMEMBER MY GRADE 10 YEAR WITH D.E., G.B. AND E.H. GRADE 11 WITH D.J., D.L. AND G.K. COACHELLA 2014 WITH P.G., T.S., N.F., A.Y., T.S., K.L., K.S. BASKETBALL SHOWCASE WITH P.G. LATE NIGHT LIPPERS WITH N.F.

Future Plans: Going to Northeastern University Boston.

In Appreciation: In appreciation of my parents making all this possible and Mr. Neufeld guiding me through my three years in Privett House.

Rickus Senekal

Ellis, *Ellis House Grade 9 Prefect, Senior Prefect and SPARC*

Teams/Fine Arts: Advanced Rockband, Badminton 2014, Rugby Second XV, and Rowing Senior Crew.

Memories: Pyjama storytime with Mr. Collis, Campbell Common with Mr. MacLean, Adventures with Céleste Colborne, Soaking wet times with Philip Modupe, Last of Us with Liam Kelly and Ole Borch, The Russians with Dane Broere, Discovery of New Girl, and having the best dorm room in Ellis House.

Future Plans: Software Engineering at the University of Victoria.

In Appreciation: Family, friends, and God for keeping me strong.

Last Words: *Eish! It's been a wild, hard couple of years; now it's time for a braai.*

Mack Sharpe

Hope, *Captain of Drawing and Painting, Assistant House Captain of Hope House*

Teams/Fine Arts: Drawing and Painting, Traditional Photography, First XV Girls Rugby

Memories: Tri-muska-sterns, trolling with the bears uptown, HJ stepping on the mouse, getting suspended with LM and SB, Snence getting me through G. 10/11, MISTAKES with Raveena, the Triple F Germans, Diplo falling in love with CM, HJ tolerating my antics, free pizza. Sundays, all black everything, Uni tour, "It's only 9:30!" Bfast sandwiches with HJ and CM, CM's love for older men, getting scratches from all the girls in Hope Hau5, Mexico with NM and KF, Learn to row avec Re-re, green beans w/ Nicquail, NO BASIC ZONE.

Future Plans: Guelph University, animals, forests, trolling.

In Appreciation: Thank you to Mr. J for your rather risky decision to let me come to this school, and thank you to Mr. Felix for keeping me in it!

Last Words: *If you're going to be dumb, be smart about it.*

Thomas Shaw

Whittall, *Prefect, Vice-President of the BEAT, Grad Rep*

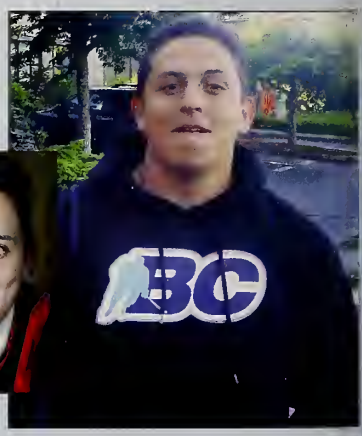

Teams/Fine Arts: 1st XV Rugby, Varsity, Brentwood Debate & Model UN

Memories: Rugby France tour 2k13, wallabied, priesthood, the heist JH, chasing waterfalls, dorm 10 ft. BS, boxing DM JW KH BS, coachella KS PG NF JS AY KL TS, english 11 with BM, New Years, Sean's exploration phase, the Whittall fam JW BS DM HB KH JH AS BK, the trio AS BK JH, saying grace at snow ball, packing lunch, uncle nic & t-bone massacre, timio, the legendary BLB ft. AY HB, grad weekend, Hiking JH KG NF, Being part of the franchise KL KS AY PG NF JS SJ JL TS

Future Plans: Queens, play rugby, pack up and head to Bora Bora.

In Appreciation: My family, my boys, my burgers, Gage, Colistro, Melhuish

Last Words: *"I am the greatest, I said that even before I knew I was." – Muhammad Ali*

Jeen Snidvongs Na Ayudhaya

Whittall, *Whittall Assistant House Captain, Pops Orchestra Captain, Sparc Rep*

Teams/Fine Arts: Pops w/ KR & WL, Squash w/ KA and the boys, rowing; I'll remember the pain.

Memories: Rooming with DM, NW, AC and HB – best two years of my life. Music Fest w/ KR, Learn to Row w/ LK, Saturday Night BBQs in Whittall, CSSRAs Junior Boys of 2012 – diamonds that stayed in the rough, Sun Peaks w/ CB, KR and AN, pranking RM at night, KA's lime green bug, getting woken up at 5:30 most mornings by HF, chirping LK in assembly, 45-1 in inter-house squash w/ SH, Politics talk w/ JL, Whistler w/ NW and KM, Seattle life w/ MK #12, Thailand w/ LK and WL, South Africa w/ MK and LK, Summer visit by CB.

Future Plans: Get rich – retire – start and run a foundation.

In Appreciation: Being a part of an incredible and caring family; NW and EW, you guys are the siblings I actually want.

Last Words: *Grade 11s – don't trash the house; take a page out of my book and use tough love.*

Lucy Stanford

Mackenzie, *Mackenzie House, Mack Fams prefect*

Teams/Fine Arts: Foundation Art, Pottery, Varsity training, Rowing, Cross-country

Memories: Setting up and planning for Mack open house, getting ready for Snowball 5 mins before we had to leave, skating after showcase with Marise, Sabrina, and Zarina, dodgeball with the house, when Zarina came to Fort St. John, Brentwood Regatta, Euro classes in the McNeill, running up Mt. Tzuhalem, early morning rows, Easter Seals training camp, blisters and calluses (and my one infected blister), CSSRA's 2013 and rooming with Jo and Carolyn, rowing and regattas with Kirsten, Jo, Tara, Lucy D., Carolyn, Featherdawn, Mollie and Hye Young.

Future Plans: Gap year, then winging it.

In Appreciation: Mr. Wismer and my parents, Ms. Cheung and Mrs. Flynn for being amazing houseparents.

Last Words: *"Happiness is only real when shared" – Jon Krakauer*

Joshua Stephenson

Rogers, *Sports Captain*

Teams/Fine Arts: 1st XI Rugby,1st XV Soccer, B Hockey, Dance, Art, Drama

Memories: Orientation, Intermediate Dance with DB,NP,CV, The Senior Play Family, Peru 2014, Car Rides with TG, Hangin NP & CV, Car Mosh Pits with DW,FK,MY,RS,LA, Make me Proud KL, Shoutout to EC for always being there for me, Uni Tour, Blacked at Grad Weekend, TG & NP, Hard work in French class with AF,DM,MP,ID,SS,BD,DW, Pokemon with AC, Raves with TG, An amazing 9 months with MM – I love you. And the boys: TG,NP,TW,DB,KL,AS,TP,JVR – you guys are a family to me, even if we do make fun of each other relentlessly.

Future Plans: Tomorrowland with Niko, then to Quest University.

In Appreciation: All my past advisors, teachers and houseparents, my friends, and mostly to my family for always supporting me.

Last Words: *Keep in contact, I might give you a free Big Mac one day.*

Brendon Strasdin

Whittall, *Whittall House, Prefect*

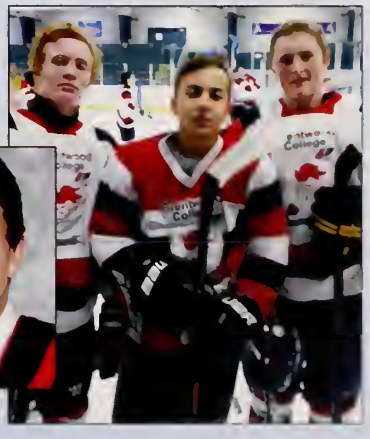

Teams/Fine Arts: Hockey, Photo

Memories: '07, Shower with DM, NW, HF, TS, Interhouse floor hockey gold, being scratched on showcase, Parksville with KH, DM, KG, late nights with JW and DM, Uni Tour, sochi gold with DM, RM, SH, beating everyone at nhl, leafs games with GC, Noodles with the boys, packing lunches, Movie nights with HB, AC, and JW, land mines, happy time with DM, TS, JW, Roadie with KG, KH, DM.

Future Plans: Terrorizing locals in my speedboat, University.

In Appreciation: Mr. Gage, Mr. Colistro, Mr. Backer, My family.

Last Words: *That's the way she goes. Sometimes she goes, sometimes she doesn't.*

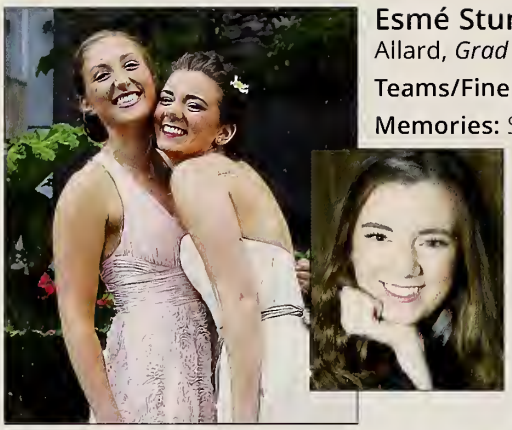

Esmé Stumborg

Allard, *Grad Council, Allard House Prefect*

Teams/Fine Arts: Model United Nations, Speech and Debate

Memories: Strangers that turn into friends, friends that turn into family, grey days that turn bright, dream that flourish into plans, melodies that become songs, salty air changes to breath; and mostly, a place that becomes a home.

Future Plans: Wake up and be in love with life every day.

In Appreciation: Much love to the mermaids, debate crew, the fam, Kindie, BriBri and my fellow tea drinker. Mostly, thank you to EV for teaching me how to be a friend.

Last Words: *I think I will do nothing for a long time, but listen. – Walt Whitman*

Shivakar Sundar

Ellis, *SPARC, Prefect in Ellis House*

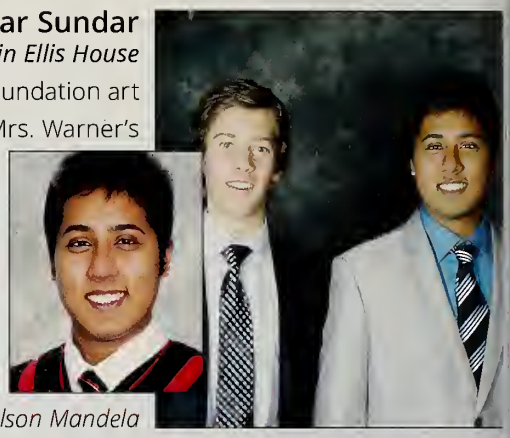

Teams/Fine Arts: Basketball, modern video, theatre pro, squash, hockey, foundation art

Memories: My main boys MW, SR, RS, RM, OB, DH, & LK. Creating silly raps w/ the boys. Mrs. Warner's bio class and the Bamfield trip, deep conversations with RC & SR, and Bistro nights w/ the boys. BMS and movie nights w/ DS. Unforgettable times with Max...sorry for hiding your phone bud. Cookie break with LBE & CP, Grad weekend. Epic weekends with EG, RC, and OP in gr.11. The lekker memories with my South African brothers RS & DS. My Ellis House homies. Sam, we'll forever be floppy brothers!

Future Plans: University of Saskatchewan and pursuing Medicine.

In Appreciation: Mr. Wismer, Mr. Sullivan, my teachers, and my amazing parents who have supported and guided me while at Brentwood.

Last Words: *It always seems impossible until it's done. – Nelson Mandela*

Nicole Thompson

Alexandra, *Alex Prefect, SPARC, BEAT*

Teams/Fine Arts: Yearbook, Pottery

Memories: Sundays with the girls, crew dins, Thursdays with MW, making the bball & vball team purely due to height, pre-break sleepovers with BB, free pizza in April, the singles table at Snowball, my LBs, too much bubbletea, green beans with MS, bike rides, bucket hats, All Black Everything, the ferry rides, meeting Hoodie Allen, regatta '12, cooking dates with MW, Room 787 with MW + BB.

Future Plans: University of British Columbia.

In Appreciation: My amazing mother, Nurse Decker, my friends & Mrs. Mais.

Last Words: *It's the best possible time to be alive, when almost everything you thought you knew is wrong.*

Henri Van Rooy

Rogers, *SPARC Rep, Academic Council Co founder, and Captain of 2nds Soccer Team*

Teams/Fine Arts: Soccer, Varsity Squash, 3D Design

Memories: Wasting Timio Collistro's time. Spending time with my beloved girlfriend. Erick and Ron covering everything I own in tinfoil. Those young men known as Sebastian, Kabir, Bilal, Kenshin, and Christopher. Late nights with my friends. Adil getting into Stanford. The beauty that is friendship.

Future Plans: To pursue a medical career at Queen's University.

In Appreciation: Thanks to my parents for everything. To Danielle for being an amazing girlfriend. To Mr. Tate, Mr. Snow, and Mr. McCarthy for mentoring me.

Last Words: *"Try not to learn from your own mistakes, learn from theirs." – Henri Van Rooy*

Erin Vos

Allard, *Allard, Juniar Mentor<3*

Teams/Fine Arts: Outdoor Pursuits, Rugby, Pottery and Sculpture

Memories: Crazy, strange & laughter filled nights spent with my bf Jocels. Four of my best terms spent with ODP. TW being my first little sis. Room-times with SM. Sledding with SB. Proving Mr. N wrong 9 times in Bio & Chem with the trio. CP for always being there for me. Talks in the bathroom with TP and JK. Gym/Timmies/Rugby with my bf JL. Just being with CM was a gong show. To my dearest Esme, I couldn't have asked for a better first roommate, soul mate & 'other'. Meeting you has made all of the struggles, stress & hardship worth it. All of my love.

Future Plans: Med next year at the University of East Anglia.

In Appreciation: Mr. Neufeld for being the first teacher to believe in me, live long and prosper. Mrs. O thanks for everything. Thanks RJ & Mrs.Coull. Thanks Mr.Carr.

Last Words: *How about no! I am a part of all that I have met. – Ulysses*

Nicholas Walker

Whittall, *Assistant House Captain, Captain of Soccer, Captain of the Guitar Ensemble*

Teams/Fine Arts: 1st XI Soccer, 1st XV Rugby, Squash, Guitar Ensemble, Varsity Training AP

Memories: Grade 9 lifers, Grade 10 experience, soccer w/ PC, Junior Boys at CSSRAs, winning interhouse, after hour Timmy runs, penny boarding w/ HF, France Tour, Rugby 7s and Provs and NW's house afterwards, 3peat 4x400 relay w/ DM, camping w/ HVR, Gr. 12 Dorm 12, living in the Octagon w/ HF, Soccer ISAs, Toga Party, Box seats at the NFC w/ MK ZB CB JS KM, Whistler w/ JS KM and KK, OB's place in Comox, the Trentwood Ilumigattas, Rugby 8, Grad Weekend and the other awesome moments that happened in the last 4 years.

Future Plans: Medicine at UCD, then travel the World.

In Appreciation: My amazing parents, EW for being such an awesome sister, the Whittall Boys and a special thanks to BG, HB, PC, TC, and RR for getting me into Uni.

Last Words: *Some cause happiness wherever they go; others, whenever they go – Oscar Wilde*

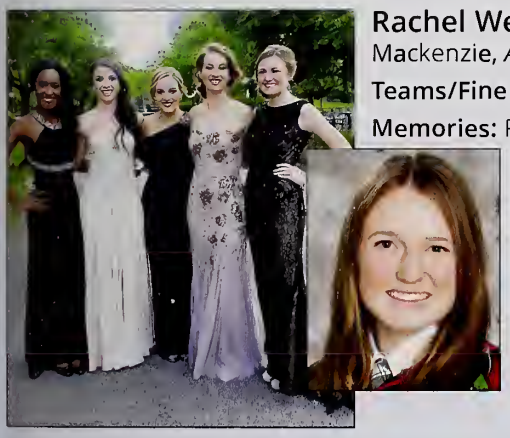

Rachel Webster

Mackenzie, *Assistant House Captain, SPARC rep, SAC*

Teams/Fine Arts: Pottery, Senior Acting, Soccer

Memories: Rooming with RM, co-parenting Tyrone, Ice cream with GO, Uni tour roomies SK, RM, DM, Bottom floor grade 10+DA, Kelsey's Island, GP 2014 with RM, SK, MC, Dorm 17 with AO, Peru 2014, Grad weekend, Suite 915 with BW, GO, RM, SK, MC,+ all the randoms, Denny's at 4am, 3 years of Collis, Mack open house/Valentines dance lol, Struggling with senioritis, Vancouver weekend with PK, SK, MC, Roof days, Airband, Midterms with MC, being SK and ML's third roommate, Shoutout to KH, Del <3 2013 grads: KS, KR

Future Plans: Go to LA and become famous with Gebs but probably McGill or Queens. **In Appreciation:** Thanks to Mom,Dad,Tate for all the love,Timio for getting me into university and dealing with my "epiphanies",Cheung/Robinson,Flynn,MackPack,Core4ever

Last Words: *Raise your hand if you have ever been personally victimized by Michelle Caza.*

Tommy Wei

Rogers, *Rogers Hause Captain, Shae Prefect*

Teams/Fine Arts: Junior B Basketball, Mic Slave back stage, Old Country club tennis

Memories: Chilling with the boys Goober, McNie, Dj.S, Roids Dane, &, F'd up Movie nights with ze German. Block D worst spares. Injuring in airband, grad vid, and pretty much every night. Confiscating other's shoes. Being a house captain. Going hard at open house. Hanging with the blue boys, Chrisy, Vicky, Franky, Calvy, Hughy. Bus ride with Harty. You guys are all legends.

Future Plans: Buy a pent house apartment in Van City.

In Appreciation: For every piece of knowledge every teacher in Brentwood has given me. Also appreciate Niko's participation in Saturday No. 1

Last Words: *I'm officially a banana, yellow on the outside, white on the inside.*

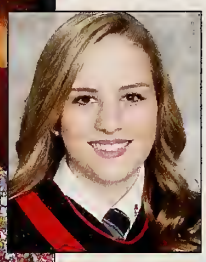

Blair Weintraub

Allard, *Allard, Prefect, SPARC, Grad Council*

Teams/Fine Arts: Squash & Yearbook

Memories: Third floor clique GO, SH, TC, KD & EA, spare crew SH, MC & PK, Keytards PK & MK, laugh it offs and endless Walden moments with MF #RBF, GO's "vacuum" with SH, wrestling over pictures with the roomie GO (our big bee fight and sleeping on the floor) two years strong even though we are passed the honeymoon phase, island weekend s/o to KH our missing member, lost in mexico with DA, limo rides, GP with the core 5, PM's finger, grad round 1 with TJC & round 2 in Suite 915 w RW SK MC RM & GO.

Future Plans: Study Economics at Bates

In Appreciation: My family for giving me the opportunity, the teachers & house staff for the endless support and my MackAllard girls for making it memorable.

Last Words: *Marry rich or die trying. p.s. I'm nice I swear.*

Madison Wheaton

Alexandra, *Alex House-wifey prefect, SPARC member two years*

Teams/Fine Arts: First IX Senior Field Hockey, CrossTraining, Advanced Sculpture & Pottery

Memories: Sundays with NM,MS,KF,NT,HJ & EA.ThirstyThursdays with Nicole.Crepe team /14 with my Alex girls BB/KC.Whistler with MS/AP/BB.New York 2011 with NM/AP.Alia & Erica,the scariest grade 12's I've met,I loved the pranks.My big sisters JP/SJ/JC I love you guys.Snowball singles table /14.Unreal grad weekend,room 787.My grade 11 rm. E.M our super bed & great memories.N.M my grade nine rm.,the past 4 years with you have been epic.I'll never forget our antics & the notorious Saturday nights.Sticking it out long enough to be one of the Lifers.

Future Plans: Hotel Management School in Montreux, Switzerland.

In Appreciation: Maisy for keeping me on track.Mom & Dad,I'm so grateful for all you have done.All my friends who made the past 4 years unforgettable.

Last Words: *"How lucky I am to have something so hard to say goodbye to."*

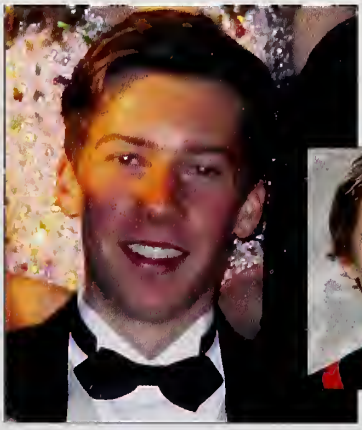

Max Wheaton

Ellis, *Ellis House Prefect, Karma Prefect*

Teams/Fine Arts: Squash; Hockey; Golf; Sculpture; Varsity Training

Memories: Goon Squad 2K14; Sculpture dinners w/ PM, OB, DH, SR, JM, SS; tw14 w/ OB, LK, DH, PB, EF; big bros; preps with Luna; no prep; Grad 2014; early lunch; question of the day; "productive" studying with SJ; RM's antics; snakevest; iceberg lamantus; satan; grad weekend; teeth brushing with RM, EF, SR; roommates LL, EF; golf days; Sat. movie nights w/ SS; Chateaux Courtney w/ the lads OB, PM, EF, KH, SR, LL, MD; SS ma's house; hygiene prefect ev; fe2s; red sats w/ PM, OB, DH; RM's mosquito men; OB's flyswatter; calc crew PM, OB, DB; Ellis House.

Future Plans: UBC; buy a luxury double wide.

In Appreciation: Mr. Sullivan; Mr. Wismer; Mr. Allpress; Bud Patel; Mr. Luna; Mrs. Coull; Kevin L; my teachers and coaches; my parents & all the Ellis boys.

Last Words: *"Pretty much all Jäg"; "Sean, I swear to god."*

Jarl Whist

Whittall, *Whittall Respect Captain/Prefect, Assistant Hockey Captain*

Teams/Fine Arts: AP Hockey, AP Varsity, XV rugby, AP Video

Memories: The bandaid, Teaching KH english, Building a bridge RL, Desayuno KS, TS, PG, Rap battle RB, Ferry traditions AY, Room battle vs RL, JR, Grad weekend round 1 ft. CG, Bodies by Donny, Whittall open house, kelsey with DM, The first DM, TS, NW, Sunday run in with Neuf TS, Going on runs con DM, Defacing HB Sheets/quilt, chilling with my #1 KD in spare, Grad weekend with AC, HB, DM, Seattle with DM, MM, RM, SH, Timio's guidence, My fav KE, Law fun DA, Vic trip with DM, MM, Video class shenanigans MM, Airband DM

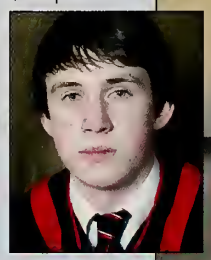

Future Plans: Go get down and dirty on the rig/travel the world.

In Appreciation: My parents for supporting me through Brentwood. Mr. Gage, Mr. Colistro for all the guidance, and my teachers and Coaches. Shoutout to my Whittall Fam.

Last Words: *"Do onto others as you do onto you." - Ricky*

Sabrina Willsey

Mackenzie, *Mack house prefect, Sports Captain, Jazz band captain*

Teams/Fine Arts: Musical, jazz band, sr. girls basketball, badminton

Memories: All the fun times had with LS, ZA, MH, and KC. Basketball 3rd term and our trip to Islands. Musical week and hanging out backstage. Admiring the view with LS. Music Fest Nationals with KC. Grad weekend with the girls. Mr. Collis' Lit 12 block F. Mack open house. Jazz band trips and performances.

Future Plans: Engineering degree then winging it.

In Appreciation: LS for putting up with me for 2 years. ZA and MH for our good chats. Ms. Cheung, Mrs. Flynn, Ms. McCallum for being great house parents.

Last Words: *"Everyone's a critic" – Donatello*

Nicholas Wilson

Privett, *Head Prefect*

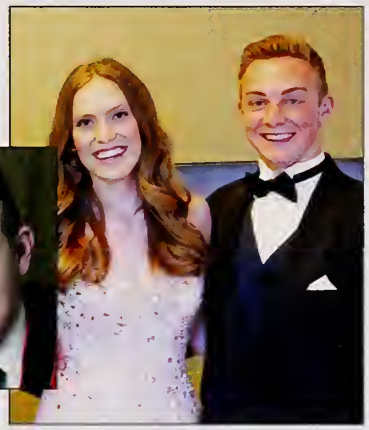

Teams/Fine Arts: First XV Rugby, Musical Theatre, Junior Rowing

Memories: SEC behind closed doors, furry forest videos, unforgettable times with the Rugby boys: France, Shield Champs, BasqueFest, -4, It's only 9:30, Trifecta forever SJ MC <3, backstage in Musical AC RM EDP LB, unreal roommates AY TS WL, deserving 1st place in airband, spare EDP MF CB, Mack girls, SJ+JL on Crumber's yacht, Backer's Jr rowing CSSRAs, Rogue waves with Bio AP in Bamfield, Day student privileges, Big Bros, Grad weekend, Going to school in the most beautiful place on earth, Every second spent here. Much love to all.

Future Plans: Queen's for Engineering, the pursuit of excellence.

In Appreciation: Priv – Neuf, Healy. Griffiths/Flynn for never backing down, Backer's persistence, Tate's smiles, My family's love, Everyone for making it hard to leave.

Last Words: *"Who are we popping?" – Pascale B; "Drink life to the lees" – Tennyson*

Andrew Yehia

Privett, *Sports Captain, BEAT Rep*

Teams/Fine Arts: Squash, Tennis, Recreational Rowing & Pottery

Memories: JMLP all the way from grade 9 and that highlighter, the trip stick, Ben Scott, re-enactment of "lord of the flies" with NF and PG, Dorm 21, The Divinci code, Coachella 2014, first double arm bar from IM & MM, Those late NHL nights, chillin with my homies on the squash team, pottery with the crew NF, TS, BK, EM. The cuddles after pottery with EM. Lougheed, venice and snipes, That one night with AG, MS, DE, PG, JD, DW.

Future Plans: Move to Cuba and start a sugar cane plantation.

In Appreciation: In appreciation of my family, Neuf, Tony, Doehler, Flynn's, Timio, Babette <3, RJ, Mr. Bryant

Last Words: *"What I would do for a chop right about now." – Myself*

Frank Zhang

Privett, *Captain of Golf, Photography & Media Prefect, Assistant IT Prefect*

Teams/Fine Arts: Basketball, Golf, Sculpture, Photography, Yearbook

Memories: Rooming with WL, NF,PG, AY; Basketball Provincial 2nd Place; BCS Big Time Stock Market Champion; Grade 12 Sunday Golf (Privett); CL Feeling a Slice; Entrepreneurship Regatta Project; <Vivid> Photography Show; Ferry Rides; University Tour 2014; Saturday Night Basketball; Student Vs. Staff Basketball & Golf; Bay Road Fitness Training; People

Future Plans: Off to Toronto.

In Appreciation: Warner Sullivan Gage Felix (BBall Coach), Robinson Garvey (Golf Coach), RJ, Nerf, Privett House.

Last Words: *"Stay Hydrated" – Zoe Brandon*

Lifers

Agnew, Kelly
Backer, Harrison
Bailey, Patrick
Bell-Etkin, Lindsay
Bockelmann, Pascale

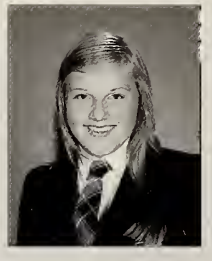

Boddy, Spencer
Borch, Ole
Carr, Aidan
Carroll, Kira
Castner, Kathleen

Chiu, Ingrid
Chua, Aetheline
Desloges, Mathew
Florez, Katrina
Frisch, Hayden

Gagnon, Trenton
Garland, Parker
Goss, Keenan
Handel, Sarah
Hughes, Jack

Hung, Shawn
Kelly, Liam
Kuttel, Melck
Lee, Woody
Lemon, Jennifer

Mahecha, Carolina
Mbaja, Nambi
McBride, Shannon
McKillop, Donovan
Milne, Rielly

O'Dwyer, Aine
Paton, Addison
Ricord, Kadon
Sage, Kelsey
Snidvongs Na Ayudhaya, Jeen

Walker, Nicholas
Wheaton, Madison
Wilson, Nicholas
Yehia, Andrew
Zhang, Frank

Grad Babies

IF YOU CAN LOOK INTO THE SEEDS OF TIME

Rebecca Moug

Marise Hopkins

Aidan Carr

Gillian Marvel

Lucy Digney

Zoe Brandon

Hugh Flintoft

Woody Lee

Emily Clare

Patrick Bailey

Rachel Webster

Danielle Antaya

Andrew Yehia

Sabrina Willsey

Michelle Caza

Parker Garland

Khalil Rodriguez

Rickus Senekal

Keenan Goss

Student Leadership

(above) Mrs. Martin and the Grad Council; *(below)* members of the BEAT with Mrs. Richardson and BEAT President, Kathleen Castner.

Mrs. Quinton and the Student Activities Council

Mr. Felix, Mr. Patel and the Student Executive Council

Mrs. Felix and members of SPARC

Houses

Alex House

According to *Merriam Webster,* a boarding house is a place where students live during the school term.Whoever wrote this hasn't lived in Alex House; we did much more than that! We celebrated Halloween by disguising pumpkins as Mike Wazowksi, Smurfs or even insects, parading them atop our front steps. At Christmas, the girls sung carols & greeted "Santa" (cough, Mr. MacLean). Concluding the evening, the room was filled with laughter as the Grade 12s imitated little sisters, including high voices and lovable quirks. Galvanized by a prize of Mini Eggs, the girls ventured around campus in our Easter scavenger hunt. Eager to welcome the youngest Alex Girl, the house prepared a baby shower for the Warners.

Flapper girls and suit-clad boys danced in hallways during our Gatsby Open House. Decorated with gold streamers, chandeliers & a New York skyline, our quaint home metamorphosed into a party venue of the 30s.

Alex's formidable interhouse bond with Whittall was made possible by lots of "team bonding". The grads exchanged anonymous & surprising gifts. A small selection of presents we received included suspicious egg nog, autographed photos, sardines, & a tree! Also, eager to have sundaes with the girls, the boys arrived thirty minutes early to our common room rioting for ice cream.

No one could equal the patience and wisdom of our duty staff: Mrs. Sage, Mrs. Richardson, Mr. Warner & Mrs. Whitney. Most importantly, Mrs. Mais & Mrs. Warner, thank you for being our mothers when we couldn't be with our own.

Our excitement for the future parallels the incessant pounding indicative of construction. Soon, our historic house will be equipped for hundreds of more Alex House girls. The end of our Brentwood careers is bittersweet; through adversity, this house has been our refuge, & an opportunity for sisterhood. Now we emerge as a family. Though I may be gone, I hope each Alex girl continues to have fun, be kind, classy, and caring – as I know you all to be. In the famed words of Mrs. Mais, "Alex girls aren't quick chicks."

Zoe Brandon
House Captain

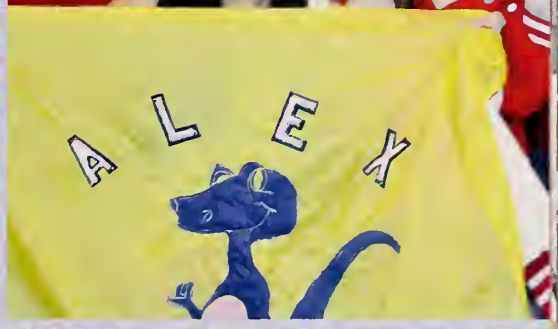

Alex is Awesome

(top row) Sophia Conradi, Emma Carr, Addy Paton, Annie Flintoft & Ellie Krasny; Emma Carr, Youngeun Lee & Sarah Manney *(next row)* Maddi Andrews, Kennedy Gagnon & Sarah Swanson; Aetheline Chua & Youngeun Lee *(third row)* Morgan Davis & Tristyn Hardy; Zoe Brandon, Bronwen Sawers, Joanna Lancashire & Gillian Marvel *(bottom row)* Sarah Swanson, Maddi Andrews, Sarah Coffin & Isabelle Durrans; Sarah Manney, Benny Jean Cytrynbaum & Nadja Weingart; Rachel Pigeon, Annie Flintoft & Emma Walker.

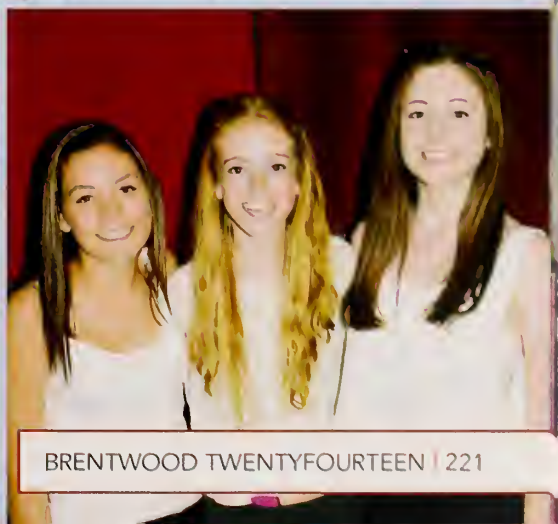

One Big Happy Family

(top row) Berit Beattie, Emma Carr, Madison Wheaton, Nicole Thompson & Teagan McNeill; Julia Kenklies *(next row)* Aetheline Chua, Emma De Paoli, Kelsey Sage, Jenn Lemon, Sarah Handel & Youngeun Lee; Zoe Brandon & Kirsten McNeill get their room inspection ready *(next row)* Morgan Davis, Gwyneth Zollmann, Isabelle Durrans, Tristyn Hardy & Julie Wheaton *(bottom row)* Emma Carr, Annie Flintoft, Ellie Krasny & Teagan McNeill; Bronwen Sawers battles at interhouse floor hockey.

Future Pride

(top row) Morgan Davis & Sarah Handel; Alex girls enjoy Showcase basketball *(next row)* Alexa Aguilar, Teagan McNeill & Emma Frisch; Sarah Swanson & Isabelle Durrans *(next row)* Maddi Andrews, Nadja Weingart & Featherdawn Florkow *(bottom row)* Tristyn Hardy & Julie Wheaton; Zoe Brandon & Ji Won Kim.

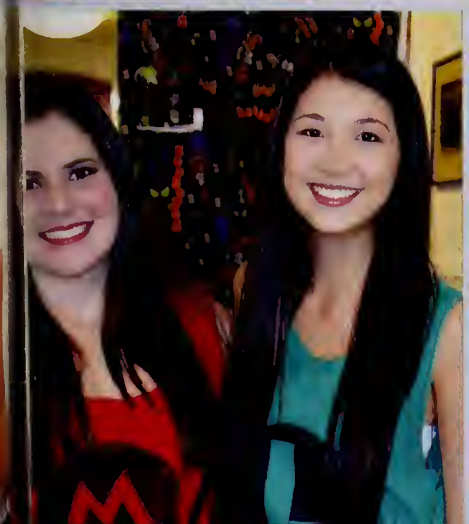

Allard House

The 2013-2014 school year has passed by, and Allard has seen another unforgettable ten months. It's been a year filled with change, emotion, love and discovery. In true mermaid style, every girl played a role in making it remarkable. Although we have outstanding athletes, musicians, and scholars, that isn't what makes Allard great: it's the love and support every girl has for her mermaid sisters. It's the atmosphere that fills each room and the laughter that echoes in the halls. It's Mrs. Carr being goofy in house meetings, Coen and Ivor bouncing on furniture, Mio running down the hall, secrets at Gwynn groups and Mr. O and Mr. Carr running away from us on nights like the Victoria Secret Fashion Show. Everything that happened this year, the good, the bad, and the ugly, we faced it together and that is what made us so much closer and stronger.

From Fun & Games, to Airband, to Open House, the girls became a cohesive group. Welcoming all the newcomers this year was easier than ever. Swiftly we found our jive and everyone worked together to make the house the very best. All of the Prefects stepped up and I am so proud of them for everything they have accomplished this year. The duty staff gives their all, from Mrs. Reynolds kicking our butts, Mrs. Coull helping us with math and university counseling, Mr. Carr the only male duty staff to survive in our crazy house, and Foug for being our mentor. Ms. Weiss, our intern, also did a fantastic job. Mrs. O, our "granola mom", along with her two boys and Mr. O, open their doors to 67 girls daily.

Mrs. "Mama" Carr, our 'mom away from home', welcomed us into her family alongside Mr. Carr, Aidan & Natalie. She gives her heart and soul to this house and will go down in history as the best Allard House Parent ever. We love her so much; all the Prefects will go on making her proud once we graduate. Mermaids, cherish these times; they are the best days of your life and will be gone before you know it. Always "lean on" your Allard sisters and never forget this place that gave you a chance to truly be youself. Grads, best wishes and keep in touch. Love and be loved. *"Lean on me, when you're not strong, I'll be your friend, I'll help you carry on."* Mermaids forever. I love you, Allard.

Karly Dutcyvich, *Allard House Captain*

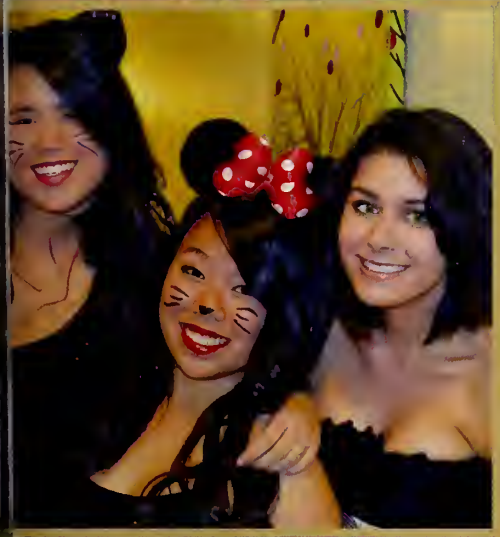

Murmurs from Mermaids

(top row) Grade 12 girls at Run for the Cure; Hannah Colbourne, Bobbie de Wet & Lauren Hanson *(next row)* Rissa Andres, Linnea Munro & Cecilia Bilton dressed for Hallowe'en; Shannyn O'Callaghan, Claire Peterson & Spencer Boddy at Thanksgiving Dinner *(third row)* Erin MacKenzie, Mariel Frank & Tara Christensen; Lucy Digney, Eduarda Aranha & Emily Clare *(bottom row)* Jessica Lai, Erin Vos & Natalie Chan with creative pumpkins; Ellenna Ward, Gabi Balcaen & Paige Ledingham; Lauren Hanson & Hannah Wood sporting orange.

Always a Rogers Girl

(top row) Ingrid Chiu & Marie Leger camouflaged; Grade 12s in style for Snowba *(next row)* Allard juniors looking spiffy at Snowball *(third row)* Shannon McBride, Jessi Hooper, Ingrid Chiu & Natalie Chan with Christmas spirit; the Grade 11 crew goes fo a sleigh ride *(bottom row)* Bobbie de Wet, Tiffany Blattgerste, Kasane Edmunds, Jackie Johnston & Maddie McPherson with Rogers girl pride; Marie Claire Cunillé Loustalot & Tara Benfell.

Allard Mermaids

op row) Geraldine Odaibo, Mariel Frank, Blair Weintraub & Tara Christensen supporting RAD; Jacky Keele & Megan Stewart-Green *(next row)* Tia Patychuk, Emily Clare, Anna Klinger & Tajzha Doman on Jeans and Jersey day *(third row)* Erin Vos & Jocelyn Kraynyk *(bottom row)* Blair Weintraub, ara Christensen & Mariel Frank at Grad; twins Katerina & Gianina Lyons.

Ellis House

Another year has come and gone in Ellis. Brendan & Abby are aging gracefully, and another Wismer baby is on the way. These details have come to be the norm for the two families who share the Ellis leadership. What is never normal is the ebb and flow of a year in a boarding house. 2013-2014 provided us all with humour, compassion, angst, and ultimately love for one another. These emotional ties have forged another stellar year.

A House is only as strong as your senior leaders and Ellis was well stocked in this regard. We were lucky to have three members of the SEC this year. Liam Kelly, Sean Jack and Ole Borch all helped to make the year a success with their civic involvement and hard work on multiple projects. They were great role models for our younger students in how they approached their tasks on a daily basis.

Our Grade 12s were outstanding prefects, working with our Grade 11s to develop a positive culture, mentoring our rambunctious and loud Grade 10s, and guiding the tikes in 9. It is hard to believe that one day our Grade 9s will be prefects, but such is the nature of our school, *De Manu In Manum*. I am sure that many of our boys will have their special memories of the year, but some of mine include The Chairman of Time, Philip Modupe, on duty, Air Band, and seeing my first four Grade 9 lifers complete their Brentwood journey.

There have been many great groups of four...The Fearsome Foursome, The Four Horsemen, The Fantastic Four, however, my first four lifers, Ole, Keenan, Patrick Bailey & Liam are the most important four man front in the history of the NFL: they are my Steel Curtain. These boys maintained academic, artistic, and athletic success. My hat goes off to them and the commitment they made to their school.

My last thank you must always go to my beautiful and supportive wife Marilou. Thanks for being such a great house mom.

Liam Sullivan
Ellis Houseparent

Ellis Crew

(top row) Matt Giles, Dexter Michaels & Carter Wheaton demonstrate textbook D; Austin Mackintosh, with coaches Matt Giles & Carter Wheaton *(next row)* Grad President ean Jack; Merrick Montemurro leads the Ellis irband dance crew *(third row)* Max Wheaton Duncan Hepburn are model prefects; ready for Eco-Challenge *(bottom row)* Santiago & lejandro Godin Gonzalez celebrate Mexican Independence Day; Ellis Hollands, Daniel Pardo-Suarez & Mark Yuen eagerly await mealtime; Santiago Godin Gonzalez, Matt Giles & Matthew Forward.

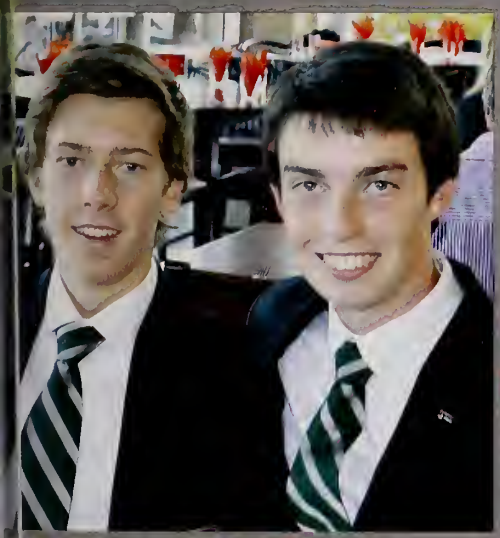

Sporting Green

(top row) Max Wheaton, Philip Modupe, Patrick Bailey & Liam Kelly at Orientation; Ole Borch demonstrating his dancing skills *(next row)* Kai LaCouvee & Keenan Goss at Thanksgiving dinner; the guys looking dapper at Snowball *(third row)* Tom White & Alejandro Godin Gonzalez *(bottom row)* Liam Kelly, Duncan Hepburn & Evan Ford shooting the Grad video; Santiago Godin Gonzalez & Cormac.

Unbelievable Unicorns

(top row) Sam Ratzke & Rickus Senekal with big smiles *(next row)* Jeremias dela Cruz & Nick McLean; Lane Hunter-Leiski & Max Davies ready for Showcase *(third row)* Austin Nieswandt & James Dulunaqio; Daniel Pardo-Suárez & Austin Nieswandt supporting La Poutine *(bottom row)* the Ellis grade 12s give thanks; Denver Simmermon is up to no good.

Hope House

The Grade 12s. Oh, the Grade 12s! Where to begin? With Claire, who made an indelible mark in just one year? With Hilary, who designed great house clothing but couldn't use a shoe rack properly? With Rehana, whose bug zapper goes down in charades history? With Mack, our Assistant House Captain, whose energy lights up our house? Miranda, who epitomized "bustling"? With Danielle, who defined love with chicken? Chantei, liked by Diplo? Hye Young, our House Captain, who coxed Hope House happily through ten exciting months?

The 11s all learned something. Brynn learned about the midnight sun; Faryn learned that one night in pink-striped spandex is enough; Shesley learned to balance sophistication and goofiness; Cevina learned to make empanadas; Kimmi learned to speak her mind; Lucy learned – in May – that her bedtime was 10:15pm; Caleigh learned to wield a passive-aggressive pen & Post-It; Tessa learned to cut cake & stay uninjured for more than a week; Echo learned lots about Canada; Leah learned how to hone sarcasm; Cristina learned the ferry schedule the hard way; Jordan, Karli & Rachel learned to transform in the halls, from students into beautiful women.

Our 10s will soon take on the new girls' residence. Cheung will run the kitchen & feed us gourmet Asian food; Jerome will sprint up stairs; LaFreniere will be trapped in her room by her shoe collection; Julie will cocoon herself on cold winter nights; Jennie will make us laugh; Sophia will still be an innocent-looking sassy pants; Sarah, Madelin & Allie will have a real day student room to call their own. Louise leaves us at the end of this year, but we wish to see her again.

It's been a great year, thanks to a house full of the seemingly endless energy & compassion of our duty staff – Mrs. Martin, Ms. Steele-MacInnis, Ms. Mannion, & Ms. Sun. Holly kept our house clean & healthy, & Mrs. Amiel kept me sane; her two-year stint as Assistant Houseparent sets a Hope House record. Great year girls!

Mrs. Karen Hedquist

All in the Family

(top row) Girls show Privett support at Eco-Challenge; Faryn Boquist & Leah Thompson having fun before Hallowe'en *(next row)* Julie Song, Sophia Auton & Rachel Jerome at Thanksgiving; Hye Young Ra & Danielle aFreniere; Miranda Prekaski & Madelin Prekaski pretty in pink *(third row)* Karli Stevens, Shesley Callison-Hanna, Rachel Macey & Lucy Lizarraga after Canadian Thanksgiving *(bottom row)* Danielle LaFreniere & Claire Henderson set up their room; Karli Stevens, Shesley Callison-anna & Brynn Alexander glowing for Rope; Karli Stevens & Mack Sharpe show their strength.

Hedquist's Harem

(top row) Lucy Lizarragga & Julie Song with Privett support; Tessa Mudford & Echo Sun; Faryn Boquist & Cristina Thurston at the Tea Party *(next row)* Claire Henderson & Shesley Callison-Hanna rock 'n roll; Rehana Mohammed & Hye Young Ra are the cutest roommates *(bottom row)* Jordan Barrett & Cristina Thurston for Hallowe'en; Jennie Spevakow & Rachel Jerome so precious.

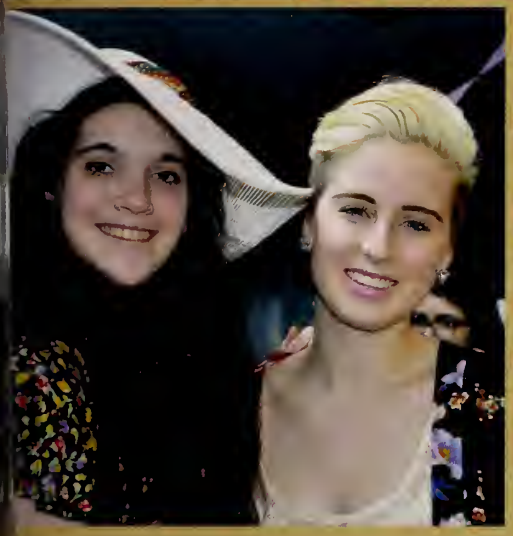

The Girls in Pink

(top row) Hilary Jay, Chantei McMaster & Mack Sharpe; Grade 10s out for a sleigh ride *(next row)* Chantei McMaster & Claire Henderson looking fab; Louise Hoffmeyer, Rachel Jerome & Renee LaFreniere enjoy tea *(third row)* Karli Stevens, Faryn Boquist, Brynn Alexander & Tessa Mudford all dressed up *(bottom row)* Mack Sharpe, Claire Henderson & Hilary Jay for the future; Caleigh Matheson, Cevina Ghuman, Kimmi Gilson, Cristina Thurston & Leah Thompson.

Mackenzie House

Sisterhood: a community or society of women. This definition is a summary of the atmosphere in Mackenzie, but it leaves out a few details. Let's not forget the laughter that rings through our hallways everyday, the heart-to-hearts that keep us up late, and the tears (of sadness and joy) that have been cried along the way. This year was the beginning of a new era for Mackenzie. The ever-outstanding Mrs. Flynn stepped down from Houseparenting after 13 unforgettable years and our lovable Ms. Cheung took the reins. Ms. McCallum, our wise and vegetarian sensei, became our assistant houseparent. The year kicked off to a great start as we welcomed 32 new sisters, making us the biggest (and always the best) house in Brentwood history.

We witnessed the nervous Grade 9s experience and embrace the Brentwood culture, smiles always on their faces. The Grade 10s welcomed their new peers and taught them the tricks and the trades of Brentwood, making way for a smooth adjustment for our new girls. Our eager and experienced Grade 11s closely followed our Grade 12s, learning what it takes to be a leader and a big sister, especially when they shadowed us during our Prefect-In-Training months.

Bidding adieu to our beloved and misfit group of Grade 12s, we recall all of our valuable lessons of leadership. Patience, compassion, love, optimism, and respect were passed down to our younger girls as the Prefects set unforgettable examples of friendship and trust. We set our differences at the door to work toward one common goal: not giving up and always looking up.

Thank you to all of the girls, the duty staff, and families of Mack House who I have been so fortunate to meet. No matter where life takes us, I know the friendships we've made in Mackenzie will last a lifetime. Sisterhood to me is building bonds so strong that the strain of distance and the hands of time can never wear them down. Here's to a great year and many more to come for Mackenzie.

Rebecca Moug
House Captain

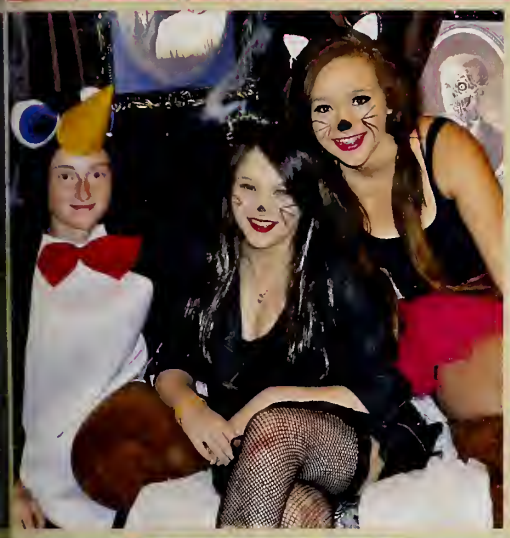

Mackenzie Makes a Mark

(top row) Mack Girls on Pink Day; Tasmin West & Holly Collis Handford at Eco-Challenge *(next row)* Lucy Standford, Maria Barth & Sydney Monette-Warren looking pook-tacular; Alyssa Witts & Claire DeNure double up; Simone Henderson, Hannah Stone & Claire DeNure *(third row)* Mitali atel & Caitlin Wardrop before the Terry Fox Run; Mack girls supporting Terry *(bottom row)* Emma Price & Vayuna Sundar; Bryn Crawford & Takara Charalambous.

Fighting Frogs

(top row) Simone Henderson, Claire DeNure, Hannah Stone & Sienna Leone; Raeanna Willsey & Holly Collis Handford supporting Run for the Cure *(next row)* Some girls enjoy hanging out before the barbeque; Aine O'Dwyer, Zarina Akhmerova & Lucy Stanford pose for a photobooth *(third row)* Mackenzie grade 12s at their Disney themed open-house *(bottom row)* Cortney Yeo & Sabrina Willsey with Mrs. Flynn; Delaina Moug & Mitali Patel in full uniform.

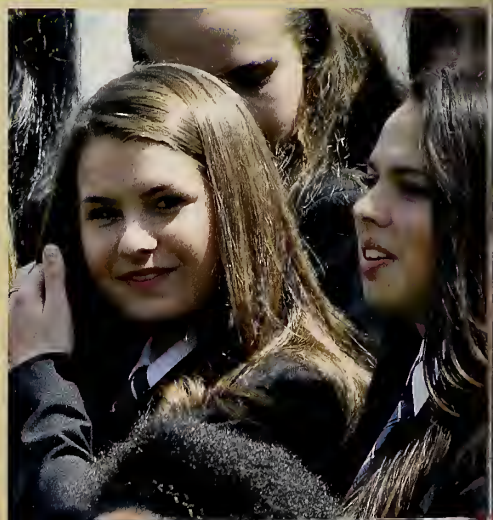

Mack Pride

(top row) An attempt at doing the Cup Song; Lauren Yanick & Georgia Philipp *(next row)* Cicely Stone, Brianne Pavlis & Sarah Ford all dressed up for Snowball; Sara Taylor & Mariam Ghobrial; Jimena Iturbide Portilla & Ntando Haanyama helping out at the Mother's Day Brunch *(third row)* Jasmine Modupe, Mariam Ghobrial & Cindy Zhang; Grade 11s enjoying the nice weather *(next row)* Danielle De Wet & Alyssa Witts enjoy some snacks after donating blood; Tasmin West, Teagan West & Zoé Napier.

Privett House

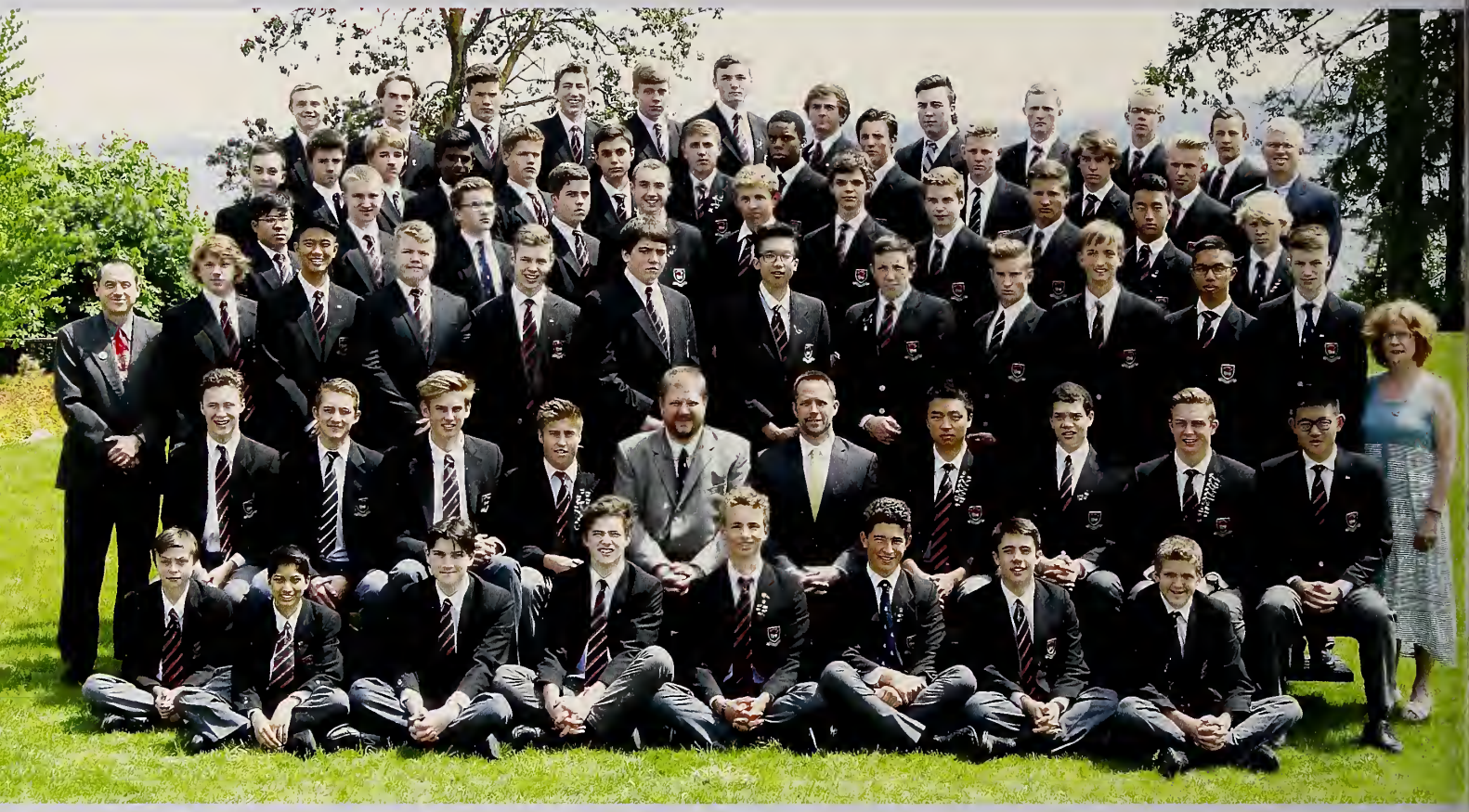

As my time as a Privett boy approaches its end, I am reluctant to leave what I now call home. With simply not enough space to list all of the qualities, accomplishments and personalities contained within the walls of Privett, I am left to exemplify the brotherly bonds that support the house from within. The boys have exceled throughout the year and I wish them luck as they carry the Privett legacy forward. After another unforgettable year in the Halls of Blue, it is safe to say that the memories and bonds I have formed in this house will never fade. Living in the BEST house can be tough sometimes and on behalf of the boys I would like to extend our gratitude to Mr. Neufeld, Mr. Doehler, Mr. Rodrigues, Mr. Ganley, Mr. Collis, Mrs. Quinton, Mrs. Patel & Mr. Farrell for offering such valuable guidance and support. Bleed Blue, always!

Thomas Sambell, *House Captain*

As a lost ram in search of a home, I stumbled upon the glorious steps of Privett House in September, 2013. Little did I know that I would eventually meet 65 strangers who would become the brothers that I have always wished for – other than Ian, who was the sister that I've always had. Although my time in Privett has only lasted one year, many remarkable memories will be remembered, including the hysterical late-night prefect meetings, the excitement of Assassin, and the many interhouse events that Hope and Privett dominated. The unbreakable bond that is shared with each and every lad exemplifies Privett. In the event that one of us is in need of another's aid, many will selflessly give up their precious time to support each other – which is one of the many reasons why I undeniably love Privett House. We are most deeply indebted to the many contributions and the support of the Houseparents and Duty Staff who keep us on track academically and personally. Best of luck and many wishes to future Privett boys: Bleed Blue Forever boys.

Calvin Lau, *Privett Rookie*

Saint Pam touch

(top row) Wyatt Matheson, Calvin Lau, Aaron Hersant & Rory Anderson; Joe Small & Kevin Luo say 'Cheers' *(next row)* Will Kenny, William Mitchell and Daniel Martinez; Keaton Armstrong wants you *(third row)* Andrew Yehia & Mathew Desloges; Privett Grade 12 are absolute friends *(bottom row)* Will Kenny, Andrew Yehia, Mr. Patel, Thomas Sambell, Nicholas Wilson & Santiago Guadarrama are Eco-Challenge Champions; Parker Garland, Hugh Flintoft, Nick Francis, Trenton Gagnon & Jasper Schmielau.

When I'm Feeling Blue

(top row) Calvin Lau, Ian Standish, Carter Armstrong & Damian McMaster at Snowball; Felix Koehler & Charlie Marshall *(next row)* Alex Bejanski, Liam Watts & Afyz Mohamedali *(bottom row)* Sean Barnes stays alert during Assassin; Tu Le, Ethan Smith, Jordan Reymer, Toby Collis Handford & Nate Elmes.

Privett Pride

(top row) Jordan Reymer, Toby Collis Handford, Tu Le & Graydon Clark; Felix Koehler, Andrew Cheshire & Aaron Hersant *(next row)* Sam Storey, Ian Standish & Aaron Hersant; Carter Armstrong, Jackson Hooke & Tu Le *(third row)* Privett Grade 10 Airband *(bottom row)* Privett Grade 11; Toby Colis Handford, Tu Le & Aaron Hersant enjoy interhouse soccer.

Rogers House

2013-2014, with new recruits, left the mighty Rogers' bonds as strong as the wind behind our sails. We sailed through obstacles and shared laughter between 46 men.

Though the year began with a meeting of unfamiliar faces, the first week ended with the seeds of friendships sown into everyone's hearts and the year ended with a harvest of memories and bonds of fraternity.

Our days filled with house jobs and inspections, we vacuumed, we dusted, and we gave it our best. Sometimes we were not quite up to par, but we learned from our mistakes and made the best of it. Saturday No. 1 would always be a heart-skipping experience knowing if the room passed or not, or wondering if dorm 7, 8 or 15 won best dorm or not. Whether you pass or fail, it's always a relief to avoid guest inspectors!

From Eco-challenge to Airband, during interhouse events everyone on the ship assisted in every way. Some participated and some supported, but we would always enjoy the event regardless of the result. From sports, to arts, to academics, all of the crew contributed to the ship in one way or another.

We filled our weekends with activities such as movie and bowling nights. Throughout the week we connect through sporting events, house breakfasts, and BBQs. Events on a Saturday night may be unpredictable: some might enjoy nature walks along the MT or playing unwinnable board games, but there are always the Snow Classics.

We are chivalrous, courageous, and determined. We are members of a brotherhood that will last forever. The most important memories of MMXIII-MMXIV will not be interhouse, but intrahouse, the special community of Rogers: how we all care for, respect, and understand each other — this unbreakable bond between us that makes us special.

Once Rogers, forever Rogers.

Tommy Wei, *House Captain*

Buoyant Buccaneers

(top row) Rogers ready for Eco-Challenge; Tom Hamilton-Lane & Jack Hamilton-Lane's hearts will go on *(next row)* Kevin Jiang, David Khamthao & Tyler Pickford enjoy Run for the Cure; Kabir Bellerose, Tommy Wei & Cal MacConnachie *(third row)* Cal MacConnachie, Colin Winship & Lucas Andersen; Rogers boys cheer at Interhouse Basketball *(bottom row)* Liam McNie & Henri Van Rooy; Jack Hamilton-Lane, Mark Dayton & Darian Wrenshall with orange support.

All the Boys

(top row) Mark Dayton & Thomas King with big grins; Anton Schultz, Elliot Rogers & Darian Wrenshall at Thanksgiving *(next row)* Anton Schultz is the new Michael Phelps; Ron Heathcott & Kabir Bellerose looking sharp at Regatta *(third row)* Tyler Pickford, Anton Schultz, Darian Wrenshall & Tao Browne *(bottom row)* Cal MacConnachie is a bubbly boy; Tom Hamilton-Lane.

Snow's Sons

(top row) Kenshin Ohta & Robin McNie stylin' at Snowball; Kenshin Ohta & Tom Hamilton-Lane; Kabir Bellerose & David Khamthao all dressed up *(next row)* Kenshin Ohta & Adriaan De Beer *(bottom row)* Colin Winship, Robin McNie & Cal MacConnachie are gym rats; House Captain Tommy Wei.

Whittall House

Whittall had another amazing year. With exceptional athletes, artists & scholars, we formed an unbreakable brotherhood. The Whittall-Alex spirit was sparked at Fun & Games, and inspired the first of many victories in interhouse. Grades 9 to 12 have created an unforgettable bond which allowed for a successful & enjoyable year.

In September, new students may have doubted our house's brotherhood; however, they soon felt the distinctive bond of Whittall. They began the year barely being able to vacuum the hall or lift up a full garbage bag, but the 9s have all expanded their independence, developed a great attitude, and increased in strength. After weeks of constant reminders to finish house jobs, get to prep and sign in on time, these strapping lads have earned their place. With enormous improvements in attitude and study habits, the 10s are ready for their senior years as long as Mohit keeps up his BBQs and Garrison can learn to spend prep in his room. Next year the 11s will be handed the immense responsibility of being a Prefect: they will do an outstanding job. Because he has done it himself so many times, prefects like Casey will definitely know what an inspection fail looks like! Remembering teamwork and looking out for one another next year will help them as a Grade 12 group and benefit the house. Many envy our all-star team of 12s for how close we became: Brendan terrorizing the locals at cookie break and Jasper's hugs will be missed.

The special feeling from interhouse victories and goodbye tears at Closing will be ours forever as we dedicate this year to Mr. Backer: we thank him for his hilarious punishments, and his complete love and dedication to the house. He will be missed. To Whittall, we leave our legacy, and, in return, this exceptional house has a permanent and meaningful place in our hearts. Always remember that when you mess with the bull, you get the horns.

Donovan McKillop
House Captain

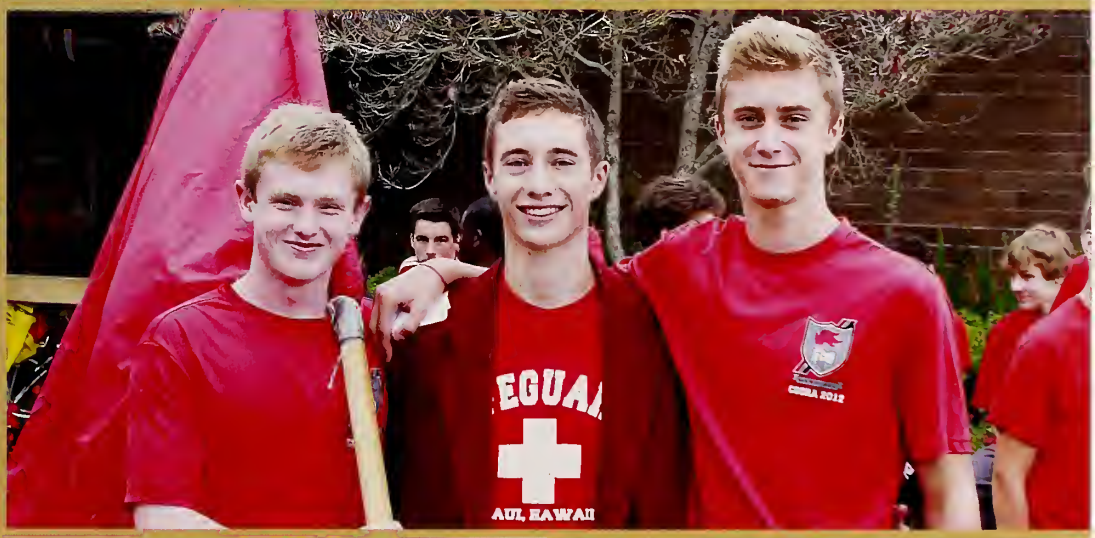

Bullish by Nature

(top row) Alejandro Fernandez, Sean Murkowski, Breno Chan & Prashanta Saha; Martin Kenklies & Conner Crabtree standing strong *(next row)* Joe Xin raising the flag; Will Schokking & Joe Krysl; Cole Philipp, Tobi Arisaka & Reid Veuger getting ready for dinner *(third row)* Fabio Kolenda, Garey Gan, & Kevin Dada wait for Thanksgiving Dinner; Donovan McKillop, Nicholas Walker & Harrison Backer in red *(bottom row)* Mohit Dhir wearing the horns; Jason Hunter & Andrew Stengler supporting the house.

Feeling Bullish

(top row) Jasper Bowen-Shephard, Sameer Rodriguez & Shawn Hung; Andrew Will plays for the red team *(next row)* Garey Gan & Alejandro Fernandez rocking the Whittall spirit; Garrison Comber fights against "#1" *(third row)* Whittall boys with style at Snowball *(bottom row)* Grade 12 boys with sweet moves; Reid Anderson & Garey Gan are ladykillers at Hallowe'en.

Hit the Bullseye

(top row) Jacob Norman, Will Schokking, Salomon Gonzalez & Breno Chan; MC's Jarl Whist & Donovan McKillop with smooth punchlines *(next row)* Breno Chan with a classic Timberlake move *(third row)* Andrew Will, Mohit Dhir & Conner Crabtree with lots of laughter *(bottom row)* Nick Walker & Jeen Snidvongs; Scott Harman & Rielly Milne looking like Greek Gods.

In Memoriam

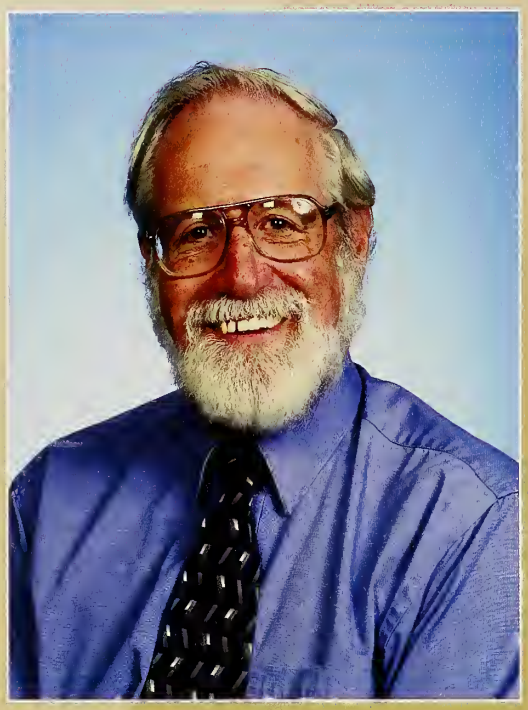

Jim Burrows | *Faculty 1964-2006*

Teacher, Coach, Director of Studies, Tutor,
Regatta Finish Line Judge, Wit, Friend

Jim Loyally Served our School, Its Mission, and Its Students

Friesens
The Yearbook Company
Printed in Canada
on Acid-Free Paper

Supplement

SUPPLEMENT | 253

Fabrications 254
Senior Acting: *We All Fall Down* 256
Interhouse Tennis 257
Leadership 11 258
Jane Austen Tea Party 259
Concert for a Summer's Eve 260
Provincial Rugby — Boys 262
Provincial Rugby — Girls 263
Rowing — St. Catharines, CSSRA 264
Interhouse Soccer 266
Gender Bender 267
Interhouse Track 268
In Service — IT Student Leadership, Marketing Student Leadership, Jazz Band, Nursing Staff 269
Staff In Action — Food Services, Maintenance, Drivers, Night Staff & Cleaners 270
BBQs 271
Internal Awards 275
Academic Awards 278
Special Awards 281
Valedictorian's Address 285
Head Prefect's Address 286
Head's Address 287
Valete 288

Fabrications

GRADE 9 WINNER
by **Yasmeen Gruno**

Looking down.

It's all I ever do now
Thanks to you.
Looking down,
Bottling my feelings
Like you've taught me to.

Looking down,
The floor a mess of splats and swirls
In the eyes of this broken girl, confused
This girl you've only ever used.

But I'm tired.
Tired of feeling this every day
Feeling my emotions, at their tips, slowly fray
In your hands, caged, withering away.

Looking down, to
The same cold view
Now seeing more than just my worn old shoes
Which you of course hate, as if that's news.

Looking down,

I think maybe it's time to live a life I choose
To stroll down new avenues
Not one of them with a sign of you

Free from your grasp and let to fly,
No turning back, my head held high,

Looking up

Goodbye.

GRADE 10 WINNER
by **Katlan Scragg**

You are white noise.

I never used to look at my friends like
flowers,
Never thought they could be plucked out.
Before, I danced in my imagination
With the word 'forever' sketched into
every blade of grass.
I used to close my eyes and smile
Because every part of the world I was involved in seemed
Just right,
The pieces of my puzzle just fit together.
But when you remove a flawed piece
It doesn't keep it as a whole
But keeps it with a hole instead.
You can't build a brick wall without bricks
Or a chain without links.
Air doesn't act like glue
And the pit in my stomach
Can't be fixed without you.

The thought of you not here
Is like a movie playing in an empty theatre,
Shoes hung up on a telephone wire .

This is a poem because white noise doesn't fill,
It just leaves a light buzz in your ears,
The anticipation of a rock being thrown into water,
And waiting.
Waiting,
Waiting for a noise that won't come.
Waiting for your seat at the back of the class
To be sat in.
Waiting for jokes to be funny again,
For someone's hug to feel the same.
Waiting for the space made by you.
And your absence
To be filled
again.

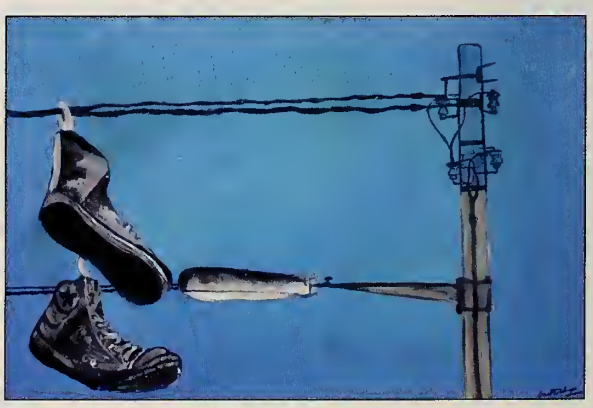

GRADE 11 WINNER
by **Teagan West**

Alphabetical seating, always alphabetical.
Does the College Board really need to
know what language I speak at home?

You may now open your test booklets. Good luck.
One hour, go.
Nineteenth century prose first? I got this...

I changed my mind, I don't got this.

You have two hours to write your essays.
My printing is an indecipherable mess.
My writing much less wise and scholarly
Than earlier renditions in the classroom.
Heart aching, head pounding,
Um, shouldn't that be the other way around?
The words I yearn for are shy and nervous
Hidden in the gaps between the obnoxious distracti.....

My hands are sickeningly moist; is it hot in here?
Could we open a window?
No, focus. Write now, die of heat stroke later.
All is quiet but for the scratch of my pen, and fifty other students' pens.
Oh, are you kidding me?
Would you please just stop sniffling kid two rows ahead, thirteen from the right (five from the left)?

Forty minutes have now elapsed drones the invigilator
Really? Who uses "elapsed" anymore?
My essay is shaky; Mr. Collis would not be proud.
Time is marching steadily.
I've been preparing for this exam for over a month.
More than any other exam. Ever.
Why didn't I go to health center today?
My hand flies across the page, scribbling fervently.

You have forty minutes left, you should be starting your last essay.
Pssh, I've already started.
At the end I'm scrawling the final sentences into what little space I have left, I pray for more time,
Will negotiate with the devil if necessary.

Time is up, put down your pens.
Sitting back in my chair, I glance around at the faces surrounding me
Some stricken, some relieved, some looking like they haven't decided whether to cry or laugh.

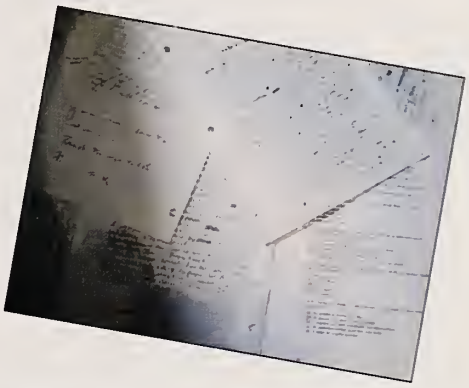

Shuffling out like sheep we disperse to our various classes.

And I?
Now I'm going to write a math test.

GRADE 12 WINNER
by **Lindsay Bell-Etkin**

In remedial math we learned
That a hyperbola
Grows infinitely close to an
Asymptote, but never touches it.
As I gazed away from the messy chalkboard,
I thought:
That's a little sad.

In history class, the teacher said
That in Japan, there is an aging population
And a generation whose half-forgotten poetry
No longer sings of love.
As I gently closed my text,
I thought:
That's a little sad.

In Chemistry 101, our first lesson
Focused on
How atoms are ninety-nine percent
E m p t y s p a c e .
As I placed down my pencil,
I thought:
That's a little sad.

In biology, it seemed
That the birds and the bees had
Only one goal: survive.
As I packed up my binder,
I thought:
That's a little sad.

In English class, the poets all
Mused upon the
Imminence of Time and the
Finality of Death.
As I filled the page with marginalia,
I thought:
That's a little sad.

But in physics, I was told
That light is the
One True Constant.

When I see dappled hues flecking
Through the ocean's spray,
I tend to agree.
When I see world the colour
Of bone and beauty
From the late November moon,
I concur.

When I look up to the stars and see
A thousand in your eyes — and
The history of humanity,
Of ecology, of astronomy,
I see billions of years in your
Perfect eyes — and I hope
That you are not a curve,
Nor I an asymptote.

Senior Acting: *We All Fall Down*

FRIDAY, MAY 30

We All Fall Down

(top row) Kimmi Gilson & Reid Anderson find true love; Shannyn O'Callaghan & Devin Cvitanovich immersed in their characters *(middle row)* Piper Heaman all bundled up; Jasmine Modupe deep in thought *(bottom row)* Rob Sambell & Kimmi Gilson; Shannyn O'Callaghan & Parker Garland in the acting zone.

Interhouse Tennis

TUESDAY, JUNE 3

Racketing Up the Points

(top row) Just look at Sierra Kline's form; Shesley Callison-Hanna, Claire Henderson, Hilary Jay & Tessa Mudford take tennis to the next level (above Chantei McMaster) *(middle row)* Dilan Gill gets up close and personal; Alexa Aguilar in her tennis outfit *(bottom row)* Jarl Whist & Harrison Backer show off their Whittall pride; Chris Petrone prepares for the ball.

Leadership 11

SUNDAY, JUNE 1

Lovable Leaders

(top row) Nadja Weingart, Sarah Swanson, & Lucy Lizarraga trying to cool off; Scott Wheaton, Devon Side-Walker & Courtney Swanson can do canoe *(middle row)* Fabio Kolenda artistically designing a flag; Ethan Smith, Sam Storey, Echo Sun & Gwyneth Zollmann in extreme limbo *(bottom row)* girls flexing their power; Matthew Forward, Ibrahim Sadiq & Graydon Clark testing trust.

Jane Austen Tea Party

FRIDAY, JUNE 6

Throwback to 1813

(first row) Sameer Rodriguez, Adil Nygaard, Liam Kelly & Philip Modupe looking dapper; Kelsey Sage, Addison Paton & Sarah Handel, belles in bonnets *(middle row)* Sarah Manney & Celeste Colborne looking sophisticated in their outfits; Chantei McMaster & Hilary Jay posing with Mr. Collis *(bottom row)* Jasper Bowen-Shepherd & Jacky Keele; Aidan Carr & Berit Beattie drinking tea with class.

Concert for a Summer's Eve

THURSDAY, JUNE 5

A Splendid Summer Concert

(top row) Darryl Cvitanovich killin' it on the guitar; Rebecca Moug playing elegantly *(middle row)* Christopher Chan; Holly Collis Handford *(bottom row)* Paul Lee; Sabrina Wilsey.

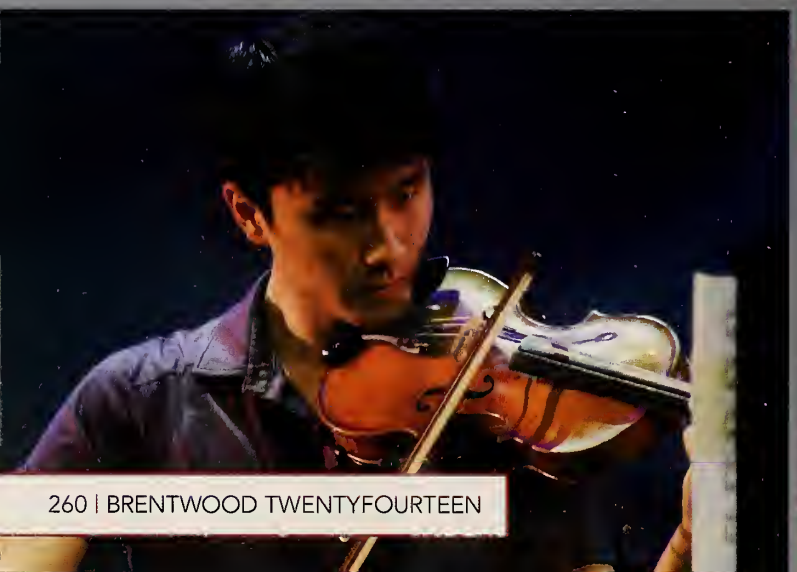

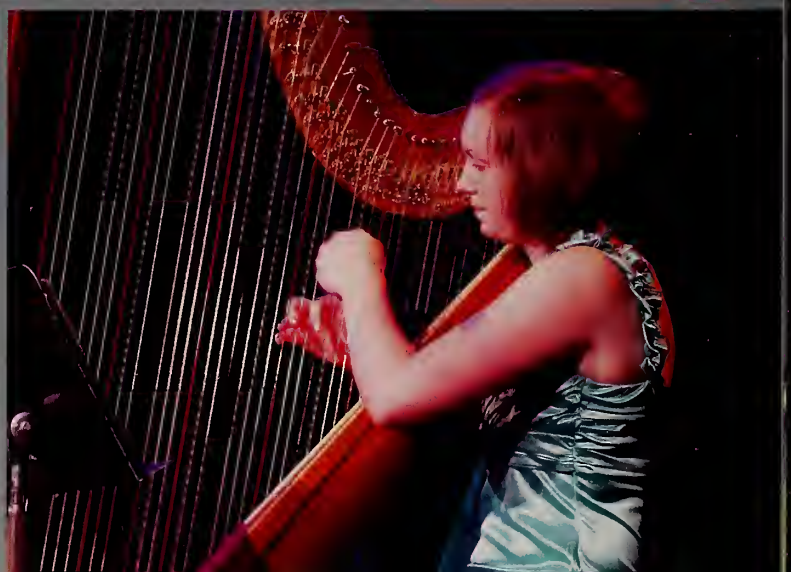

The Final Showcase

(first row) Liam Kelly is classic; Emily Bradbury *(next row)* Tommy Perkins; Sabin Lee is very focused *(third row)* Liam Laturnus belting it; Hank Wei *(bottom row)* Joe Small drumming; Ciel Arbour-Boehme singing out; Bryn Griffiths is gnarly on his guitar.

Boys Provincial Rugby

WEDNESDAY, MAY 28 to SATURDAY, MAY 31

Girls AA Rugby Bronze Medalists

THURSDAY, MAY 22 to SATURDAY, MAY 24

Way back in the first term, the girls faced the annually daunting task of teaching the new players the language of rugby. Ruck, scrum, and maul were all just jargon to girls who had never watched, let alone played, the sport of rugby. With eager eyes and willing hearts, the girls worked hard to improve in all aspects of the game knowing that the competitive season was just around a rainy winter corner.

Our Provincial Championships was an expression of the school's motto of grit and joy. Opening with a win against Lake City, the girls then began the preparation to play Abbotsford the following day. After a hard-fought game and the girls leaving everything on the field, Brentwood lost narrowly, 12-10. Abbotsford went on to win the Gold medal. This meant that the fight for third would be against no one less than our local rivals, Shawnigan.

Our team finished with a bang, beating SLS and showing the progress that had been made throughout the year. This placed us third in the province: we were BC Bronze medalists.

Although the season was packed full of injuries, the girls managed to hold their own in the multiple matchups with teams from around the Island giving experience to the newer players. The leadership and dedication from the senior players was outstanding throughout the entire season and all of the new players rose up to the high expectations of the program and helped blow this season out of the water.

This season will be memorable to all for many different reasons and it will always be dedicated to Mr. Jim Burrows. The loss of such a great influence (on and off of the field) was felt throughout the entire season. Mr. Burrows was, and is, as some would say, the light at the end of the tunnel, the one who kept us focused. A father figure to many of us, a friend to all, and a founding pillar of the Brentwood girls' rugby program, his ongoing commentary and witty encouragement were greatly missed. The world lost a great man, but he will live on forever on the field and in all of our hearts.

Jenn Lemon, Alexandra '14, *Captain*

St. Catharines

FRIDAY, JUNE 6 to SUNDAY, JUNE 8

We Came, We Saw, We Got Stuck in an Elevator

The Canadian High School National Championships, the CSSRAs, took place during the weekend of Friday June 6th to Sunday June 8th on Martindale Pond in St. Catharines, Ontario.

Brentwood sent 50 rowers, each one of whom had met the rigorous standards to be sent halfway across the country to represent Brentwood at the top level of high school racing. 49 of those athletes raced on Sunday in 12 Grand Finals in pursuit of a National Championship. We came away with one gold, four silvers and 2 bronzes: 38 athletes came home with medals with 11 girls proudly sporting two. The Gold from the Junior Boys 4x bought Brentwood's National Championship count to 97 over the course of the School's history.

Supporting the rowers were a platoon of parents armed to the teeth with Brentwood apparel and cheers that could be heard over the din of the rest of the crowd.

Numbers and placements aside, we were champions: champions of grit and joy, of sportsmanship and, most of all, of friendship and memories. I can attest to the sense of camaraderie and joy that was present on this trip. From the Junior Boys dressing up in polos and khakis in a successful attempt to earn Mrs. Sage's approval, to the Junior Girls trying to make friends with all the LBs in St. Catharines, to the Senior Girls coming back tardy from late night walks and trying in vain to gain the approval of the Boys' program (see a pattern here?) and of course the Senior Boys who, to Mrs. Sage's chagrin, were more rowdy and immature (we call it having fun) than the Junior Boys. Of course, the infamous elevator entrapment was chronicled in the *Brentwood Blog*.

I would like to thank all the coaches and Mr. Featherstone, the boatman, on behalf of the rowers for putting up with us and supporting us the whole way. From the 16 graduates, we'd like to leave you with a piece of advice: embrace the pain, we've learned to love it.

Jeen Snidvongs, *Roving Reporter,* Whittall '14

Pulling for Excellence on Martindale Pond

(top row) The Varsity Girls don their Silverwear; our Senior Girls Quad, statuesque and Bronzed *(next row)* the Junior Girls 4+ earns Silver; the Senior Girls 64kg 8+ are second by a second *(third row)* the Junior Girls 8+ row away with Ag *(bottom row)* the Varsity Boys 8+ prepare for its Bronze medal finish; the Junior Boys Quad, National Champions: to the victor go the spoils.

Interhouse Soccer

THURSDAY, JUNE 5

Going for the Win

(top row) Alex Bejanski gives Ethan Bottomley a knuckle sandwich as Ethan Yuen looks on; Adriaan De Beer & Garrison Comber mano-a-mano *(middle row)* Chantei McMaster & Jack Hughes have never looked better; Rachel Pigeon pulls out all the stops *(bottom row)* Rissa Andres in goal for Rogers; Joe Small puts his foot in his mouth.

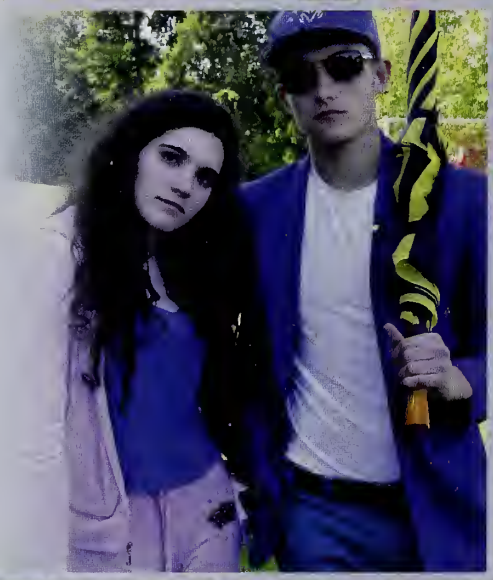

Gender Bender

WEDNESDAY, JUNE 11

Swap of the Sexes

(top row) Toria Edwards & Aidan Hepburn goofing off with Mr. Warner; Emma Walker, Katlan Scragg & Ellie Krasny *(middle row)* Hye Young Ra & Kelly Agnew looking pretty; Ron Heathcott, Erick Bassett & Henri Van Rooy *(bottom row)* Damian McMaster, Toby Collis Handford, Zoe Brandon & Gillian Marvel; Mitali Patel, Alexandra Sinclair, Delaina Moug & Sarah Lundy looking manly.

Interhouse Track and Field

SATURDAY, JUNE 14

Fierce Competition

(top row) Philip Modupe is too quick for Thomas Sambell; Jordan Sicherman, Garey Gan, Tobi Arisaka & Charlie MacFarlane *(middle row)* Hannah Colbourne is the next javelin enthusiast; Kris Laurion launches forward *(bottom row)* Kabir Bellerose is fast on the track; champions Tom Griffith & Carolyn Barakso get their trophies.

In Service

IT Student Leadership

Jazz Band

Health Centre Nurses

Marketing Student Leadership

Staff in Action

Fabulous Food Services Staff

Dedicated Drivers

Clever Custodians and Nifty Night Staff

Formidable Facilities Staff

Grade Nine BBQ

TUESDAY, JUNE 10

The Future Looks Promising

(top row) Grace Guy, Mr. Luna & Silas Luna; Gemma Else & Afyz Mohamedali *(middle row)* Madison Palmer & Cara Alscher are all smiles; Tommy Perkins admires his serve *(bottom row)* Joyce Yu, Nancy Mao & Bethany Woodbridge enjoy their time together; Justin Fuhr & Derek Anderson.

Grade Ten BBQ

WEDNESDAY, JUNE 11

Party at Patel's

(top row) Grade 10 girls enjoy some time in the sun; Julie Song, Jessica Novecosky & Arthur Lin with their frozen treats *(middle row)* Stephanie Cheung, Ellenna Ward & Anna Klinger strike poses; Breno Chan & Leo Brandon *(bottom row)* Victor Robbins relaxes with his dinner; Mackenzie girls Molly Calkins, Napatra Wacharapond & Ntando Haanyama.

Grade Eleven BBQ

THURSDAY, JUNE 12

Wine and Dine at the Patel's

(top row) Hannah Wood, Natalie Lawrence Ramirez & Maddie MacPherson full of smiles; Kabir Bellerose, Cristina Thurston & Kevin Jiang about to feast *(middle row)* Reid Anderson & Andrea Denny-Jiles sipping some Snapple; Bobbie de Wet & Mollie McPhee-Green *(bottom row)* Tyler Pickford, Kris Laurion, Darian Wrenshall & Anton Schultz; the Alex girls are just hanging out.

Grade Twelve BBQ

FRIDAY, JUNE 13

A Final Grilling

(top row) Mackenzie Grade 12; Ellis Grade 12s having a good time *(middle row)* Josh Stephenson, Tommy Wei & Mr. Tate remember the moment; Liam McNie *(bottom row)* Rogers House Grade 12s; Nicholas Francis, Erin MacKenzie, Andrew Yehia & Emily Clare enjoy their moment in the sun.

Internal Awards | 2013-2014

ACADEMIC AWARDS

PINS are awarded to Honours students carrying a superior academic average and displaying a sound academic attitude.

Grade 9 Cara Alscher, Derek Anderson, Xander Assaly, Cate Broere, Holly Collis Handford, Toria Edwards, Sarah Ford, Justin Fuhr, Alejandro Godin Gonzalez, Kavi Grewal, Yasmeen Gruno, Aidan Hepburn, Nancy Mao, Ender McDuff, Afyz Mohamedali, Linnea Munro, Max Quackenbush, Lion Tautz, Tasmin West, Andrew Will, Raeanna Willsey, Bethany Woodbridge, Cameron Worthington-Wilmer, Joyce Yu

Grade 10 Jared Bayley, Liam Bontkes, Leo Brandon, Liam Brockley, Molly Calkins, Emma Carr, Christopher Chan, Stephanie Cheung, Jaclyn Childs, Breno Chuang Chan, Sophia Conradi, Charlie Crooks, Trevor Edwards, Peter Ehrlich, Serena Green, Bryn Griffiths, Mckenna Haz, Ellis Hollands, Petra Jackson, Rachel Jerome, Miles Jonson, Will Kenny, Salman Khattak, Joe Krysl, Renee LaFreniere, Emily Lawrence, Marie Leger, Amber Lin, Ray Lin, Jeremy Lo, Kevin Luo, Brooke Martin, Daniel Martinez del Campo Melgarejo, Teagan McNeill, William Mitchell, Austin Nieswandt, Jacob Norman, Jessica Novecosky, Hezekiah Odaibo, Abel Peeters, Patricia Pham, Nick Pleva, Alex Ridenour, Prashanta Saha, Will Schokking, David Shen, Kaela Sinclair, Julie Song, Neha Tadepalli, Wyatt Tanton, Caitlin Wardrop, Cindy Zhang

Grade 11 Brynn Alexander, Reid Anderson, Maddi Andrews, Ciel Arbour-Boehme, Claire Attridge, Tiffany Blattgerste, Emily Bradbury, Graydon Clark, Toby Collis Handford, Benny Jean Cytrynbaum, Kevin Dada, Morgan Davis, Rebecca Delmotte, Andrea Denny-Jiles, Kasane Edmunds, Featherdawn Florkow, Matt Forward, Kennedy Gagnon, Garey Gan, Mariam Ghobrial, Cevina Ghuman, Kimmi Gilson, Jack Hamilton-Lane, Jackson Hooke, Lane Hunter-Leiski, Kevin Jiang, Ji Won Kim, Felix Koehler, Sabin Lee, Rachel Macey, Calder Mackintosh, Caleigh Matheson, Jacob McBride, Nick McLean, Mollie McPhee-Green, Sean Monteiro, Tyler Pickford, Sebastian Rummeny, Robbie Sambell, Ibrahim Sadiq, Sally Seo, Caroline Shen, Jordan Sicherman, Ethan Smith, Courtney Swanson, Sara Taylor, Cristina Thurston, Jaco Van Rooy, Devon Walker, Hank Wei, Nadja Weingart, Teagan West, Carter Wheaton, Julie Wheaton, Scott Wheaton, Tom White, Darian Wrenshall, Joe Xin, Helen Zhang, Gwyneth Zollmann

Grade 12 Kelly Agnew, Zarina Akhmerova, Patrick Bailey, Carolyn Barakso, Erick Bassett, Berit Beattie, Lindsay Bell-Etkin, Tara Blundell, Pascale Bockelmann, Spencer Boddy, Ole Borch, Zoe Brandon, Dane Broere, Aidan Carr, Kathleen Castner, Michelle Caza, Victor Chiew, Tara Christensen, Aetheline Chua, Emily Clare, Celeste Colborne, Emma De Paoli, Lucy Digney, Karly Dutcyvich, Katrina Florez, Evan Ford, Nick Francis, Mariel Frank, Keenan Goss, Tom Griffith, Sarah Handel, Ron Heathcott, Claire Henderson, Duncan Hepburn, Harry Holmes, Marise Hopkins, Shawn Hung, Sean Jack, Hilary Jay, Jupmann Kandhola, Liam Kelly, Sierra Kline, Olivia Kotha, Jocelyn Kraynyk, Danielle LaFreniere, Jessica Lai, Joe Laing, Joanna Lancashire, Liam Laturnus, Calvin Lau, Youngeun Lee, Carolina Mahecha, Sarah Manney, Gillian Marvel, Shannon McBride, Chantei McMaster, Kirsten McNeill, Philip Modupe, Merrick Montemurro, Adil Nygaard, Chris Petrone, Hye Young Ra, Sameer Rodriguez, Kelsey Sage, Thomas Sambell, Esmé Stumborg, Henri Van Rooy, Erin Vos, Nicholas Walker, Tommy Wei, Blair Weintraub, Max Wheaton, Sabrina Willsey, Nicholas Wilson

ATHLETIC AWARDS

COLOURS are awarded to a student who has consistently exhibited excellence.

SERVICE AWARD PINS are awarded to a student who has contributed outstanding service.

Basketball

Grade 9 Carter Armstrong, Emma Frisch, Ender McDuff *Grade 10* McKenna Haz, Petra Jackson, Salman Khattak, Sarah Lundy, Avi Sharabi, Ozgur Tarim *Grade 11* Tajzha Doman *Grade 12* Harrison Backer, Aidan Carr
Service Pins Woody Lee, Jessica Lai, Kadon Ricord, Frank Zhang

Coaches Award Tajzha Doman

Hoshi Trophy Aidan Carr

Players' Award Frank Zhang

Cross Country

Grade 10 Nate Elmes *Grade 12* Berit Beattie, Tara Blundell, Ole Borch, Zoe Brandon, Dane Broere, Tara Christensen

Field Hockey

Grade 9 Holly Collis Handford, Brianne Pavlis *Grade 10* Bryn Crawford, Louise Hoffmeyer, Rachel Pigeon, Kaela Sinclair *Grade 11* Isabelle Durrans *Grade 12* Sarah Handel, Claire Henderson, Bronwen Sawers *Service Pins* Carolina Mahecha, Kirsten McNeill, Aine O'Dwyer, Kelsey Sage

Hall Mackenzie Award Kelsey Sage, Bronwen Sawers

Grimes Award Sarah Handel

Golf

Grade 10 Austin Nieswandt, Lauren Yanick *Service Pins* Kira Carroll, Frank Zhang

Rob Soukop Memorial Trophy Austin Nieswandt

Ice Hockey

Grade 9 Xander Assaly *Grade 11* Brandon Beck, Matthew Forward, Jack Hamilton-Lane, Brooklyn Navarrete *Grade 12* Jarl Whist *Service Pin* Thomas Sambell

Outdoor Pursuits

Grade 10 Jacob Norman *Grade 11* Calder Mackintosh, Jacob McBride

Outdoor Pursuits Award Teagan West

Rowing

Grade 9 Peter Lancashire, Seo Young Ra, Lion Tautz, Tasmin West *Grade 10* Sophia Auton, Louis Barry, Liam Bontkes, Stephanie Cheung, Danny Hill, Ellis Hollands, Petra Jackson, Ellie Krasny, Renee LaFreniere, Emily Lawrence, Paige Ledingham, Jeremy Lo, Johnny Madigan, Brooke Martin, Teagan McNeill, Jessica Novecosky, Mitali Patel, Madelin Prekaski, Alex Ridenour, Jaco Van Rooy *Grade 11* Claire DeNure, Featherdawn Florkow, Mollie McPhee-Green, Elliot Rogers, Anton Schultz, Sam Storey, Gwyneth Zollmann

Grade 12 Kelly Agnew, Carolyn Barakso, Tara Christensen, Lucy Digney, Mariel Frank, Hayden Frisch, Tom Griffith, Joanna Lancashire, Gillian Marvel, Kirsten McNeill, Rielly Milne, Niko Praun, Hye Young Ra, Lucy Stanford

Service Pin Miranda Prekaski, Jeen Snidvongs Na Ayudhaya

Biscoe Award Tara Christensen

Girls Rugby

Grade 10 Mckenna Haz, Avi Sharabi *Grade 11* Ciel Arbour-Boehme, Hannah Colbourne, Shannyn O'Callaghan, Brooklyn Navarrete *Grade 12* Katrina Florez, Jenn Lemon, Carolina Mahecha, Nambi Mbaja, Mack Sharpe *Service Pin* Shannon McBride

Burrows Cup Jenn Lemon, Carolina Mahecha

The Freeman Trophy Mack Sharpe

The Sparrow Trophy Katrina Florez

Boys Rugby

Grade 9 Xander Assaly, Justin Fuhr, Santiago Guadarrama, Aidan Hepburn, Ethan Yuen *Grade 10* Sean Barnes, Santiago Miranda Cerda, James Dulunaqio, Sergey Gladkiy, Will Kenny, Daniel Pardo Suarez *Grade 11* Graydon Clark, Aaron Hersant, Fischer Woodbridge *Grade 12* Ole Borch, Sean Jack, Joe Laing, Thomas Sambell, Nicholas Wilson *Service Pins* Keenan Goss, Jack Hughes, Donovan McKillop, Thomas Shaw, Nicholas Walker

Dale Bannerman Award Santiago Guadarrama

Ivor Ford Award Miles Jonson

The David Mackenzie Boots James Dulunaqio

Cooke Cup Thomas Sambell

The Peter Clarke Trophy Ciel Arbour-Boehme, Aaron Hersant

Soccer

Grade 10 Mckenna Haz, Salman Khattak, Renee LaFreniere, Sarah Lundy, Avi Sharabi *Grade 11* Reid Anderson, Toby Collis Handford, Lauren Hanson, Jackson Hooke, Mollie McPhee-Green, Ibrahim Sadiq *Grade 12* Aidan Carr, Karly Dutcyvich, Sidney Hamilton, Jess Hooper, Erin MacKenzie, Sarah Manney, Gillian Marvel, Philip Modupe, Thomas Sambell, Keaton Scarabelli, Nicholas Walker *Service Pins* Harrison Backer, Berit Beattie, Shawn Hung, Woody Lee, Karlien le Roux

Stephen Spragge Memorial Award Aidan Carr, Nicholas Walker

The John Garvey Shield Karly Dutcyvich, Claire Peterson

Squash

Grade 10 Joseph Krysl
Grade 11 Toby Collis Handford
Grade 12 Kelly Agnew

Tennis

Grade 9 Alexa Aguilar Castellano, Alejandro Godin Gonzalez, Nancy Mao *Grade 10* Emma Carr, Wasay Chaudhry, Dilan Gill, Julie Song, Cindy Zhang, Arthur Ray Lin *Grade 11* Santiago Godin Gonzalez, Johannah Hixson, Natalie Lawrence Ramirez, Nick McLean, Sean Murkowski, Laurenz Schmielau, Sarah Swanson *Grade 12* Spencer Boddy, Ingrid Chiu *Service Pins* Victor Chiew, Chris Petrone, Tommy Wei

Volleyball

Grade 9 Sarah Brown *Grade 10* Rachel Jerome, Katlan Scragg, Allie Waddell, Lauren Yanick

Grade 11 Hannah Colbourne, Lauren Hanson *Grade 12* Karlien le Roux *Service Pin* Emma De Paoli

Barbara Stone Cup Emma De Paoli

Elizabeth Cosulich Award Karlien le Roux

Brentwood Tennis Champions

Junior Girls' Singles The Porter Cup Nancy Mao

Senior Girls' Singles The Porter Cup Johannah Hixson

Junior Boys' Singles The Angus Cup Alejandro Godin Gonzalez

Senior Boys' Singles The Angus Cup Christopher Chan

Brentwood Track and Field Champions

Top Junior Girl Teagan McNeill

Top Junior Boy Salman Khattak

Top Senior Girl Shannyn O'Callaghan

Top Senior Boy Kabir Bellerose, Nicholas Wilson

ARTS AWARDS

COLOURS are awarded to a student who has consistently exhibited excellence.

SERVICE AWARD PINS are awarded to a student who has contributed outstanding service in terms of selfless dedication and commitment.

ARTS PRIZES are awarded to the most outstanding student in any Art.

Grade 9 Foundation Arts

Holly Collis Handford, Alejandro Godin Gonzalez, Nancy Mao, Madison Palmer, Max Quackenbush, Tasmin West, Berlin Westwood, Raeanna Willsey

Creative Science

Kenning Trophy Lane Hunter-Leiski

Debate

Grade 9 Toria Edwards, Kavi Grewal, Afyz Mohamedali *Grade 10* Conner Crabtree *Grade 11* Toby Collis Handford, Garey Gan, Kevin Dada, Tyler Pickford, Maria Fustic *Grade 12* Liam Kelly, Chantei McMaster, Sean Jack, Pascale Bockelmann

Model United Nations

Grade 9 Cameron Worthington-Wilmer *Grade 11* Zeeshan Ahmed, Ji Won Kim, Calder Mackintosh, Ibrahim Sadiq *Grade 12* Sarah Manney, Sameer Rodriguez *Service Pin* Fischer Woodbridge

The Robert MacLean Trophy Liam Kelly

Photojournalism

We recognize the contribution of The Brentwood Blog *team in recording and portraying our campus life to the world.* Toby Collis Handford, Joanna Lancashire, Maddie MacPherson, Jeen Snidvongs Na Ayudhaya & Karli Stevens *receive a binder of their work.*

Grade 11 Toby Collis Handford
Grade 12 Joanna Lancashire

Photojournalism Award Joanna Lancashire

Yearbook

Grade 10 Joseph Krysl
Grade 11 Brynn Alexander
Grade 12 Danielle Antaya

Camera Arts

Grade 10 Joseph Krysl, Brooke Martin, Georgia Philipp *Grade 11* Rissa Andres, Featherdawn Florkow, Kimmi Gilson, Tia Patychuk, Cristina Thurston, Teagan West *Grade 12* Zarina Akhmerova, Kelly Agnew, Kathleen Castner, Claire Henderson, Hilary Jay, Hye Young Ra

Morgan Laycock Memorial Prize for Nature Photography *(Black and White)* Joseph Krysl

Most Promising New Photographer Cristina Thurston

Modern Video

Grade 9 Yasmeen Gruno
Grade 12 Rehana Mohamed

Ceramics

Grade 11 Claire DeNure, Cole Philipp, Lauren Hanson, Sarah Swanson, Kris Laurion, Scott Wheaton *Grade 12* Michelle Caza, Natalie Chan, Aetheline Chua, Hilary Jay, Karlien le

Roux, Morgan Lethin, Shannon McBride, Aine O'Dwyer, Kelsey Sage, Erin Vos

The Peggy Elmes Award
Hilary Jay

Helen Ormiston Smith Bowl Natalie Chan, Morgan Lethin

Sculpture

Grade 10 Salman Khattak, Ray Lin, Hezekiah Odaibo, Sasha Reich *Grade 11* Mark Dayton, Andrea Denny-Jiles, Jacob McBride, Sebastian Rummeny, Jordan Sicherman *Grade 12* Ole Borch, Duncan Hepburn, Madison Wheaton, Mariel Frank, Max Wheaton *Service Pin* Erin Vos

Furbacher Hoh Sculpture Prize Duncan Hepburn

Visual Arts – 2D

Grade 10 Emma Carr, Sophia Conradi, Mohit Dhir, Salmon Khattak, Ray Lin, Hannah McDougall, Avi Sharabi, Julie Song, Napatra Wacharapond, Ellenna Ward *Grade 11* Maddi Andrews, Isabelle Durrans, Maria Fustic, Mariam Ghobrial, Santiago Godin Gonzalez, Simone Henderson, Kevin Jiang, Ji Won Kim, Gianina Lyons, Caleigh Matheson, Tia Patychuk, Patricia Pham, Emma Price, Cristina Thurston, Julie Wheaton *Grade 12* Lindsay Bell-Etkin, Pascale Bockelmann, Kira Carroll, Celeste Colborne, Mathew Desloges, Claire Henderson, Hilary Jay, Danielle LaFreniere, Jessica Lai, Mack Sharpe

Geri Leigh Award for Outstanding Achievement
Kira Carroll

Artist of the Year Award Celeste Colborne

The Krysa Collection of Contemporary Brentonian Art

2014 Contributing Artists
Celeste Colborne
Hilary Jay

Dance

Grade 9 Holly Collis Handford *Grade 10* Emma Carr, Katlan Scragg, Lauren Yanick *Grade 11* Brynn Alexander, Sally Seo, Devon Walker *Grade 12* Zoe Brandon, Sierra Kline, Youngeun Lee, Rebecca Moug

Old Brentonians Rose Bowl
Sally Seo

Joyce MacLean Award
Youngeun Lee

Guitar Ensemble

Grade 10 Abel Peeters
Grade 11 Jaco Van Rooy
Grade 12 Nicholas Walker

Rock Band

Grade 9 Andrew Will, Berlin Westwood *Grade 10* Jaclyn Childs, Bryn Griffiths *Grade 11* Ciel Arbour-Boehme, Claire Attridge, Hannah Colbourne, Aaron Hersant

Music Production Lane Hunter-Leiski, Evan Strasdin

Outstanding Rock Musician
Bryn Griffiths

Jazz Band

Grade 9 Bethany Woodbridge *Grade 10* Christopher Chan, Emily Lawrence *Grade 11* Claire Attridge *Grade 12* Liam Laturnus, Sabrina Willsey

Outstanding Jazz Musician
Liam Laturnus

Pops Orchestra

Grade 9 Darryl Cvitanovich, Tommy Perkins, Bethany Woodbridge, Seo Young Ra *Grade 10* Christopher Chan, Stephanie Cheung, Jacob Norman *Grade 11* Paul Lee, Sabin Lee, Hank Wei *Grade 12* Carolyn Barakso, Natalie Chan, Gillian Marvel, Jeen Snidvongs Na Ayudhaya

Most Promising Junior Orchestra Member
Bethany Woodbridge

Outstanding Orchestra Member Paul Lee, Sabin Lee

Concert Choir

Grade 9 Holly Collis Handford *Grade 10* Christopher Chan, Ntando Haanyam *Grade 11* Bobbie de Wet, Natalie Lawrence Ramirez, Caroline Shen *Grade 12* Jocelyn Kraynyk, Liam Laturnus

Roly Bull Shield
Natalie Lawrence Ramirez

Vocal Jazz

Grade 10 Jaclyn Childs
Grade 11 Emily Bradbury
Grade 12 Kira Caroll, Evan Ford, Liam Laturnus

Outstanding Jazz Vocalist
Kira Carroll

Robert Cooper Cup
Liam Laturnus

Acting and Drama

Grade 11 Reid Anderson, Andrea Denny-Jiles, Kimmi Gilson, Graydon Clark, Robbie Sambell, Felix Koehler *Grade 12* Emma De Paoli, Parker Garland, Pippa Kirkham, Sarah Manney, Joshua Stephenson *Service Pin* Carolina Mahecha

Maurice D. Young Award
Pippa Kirkham

Theatre Production

Grade 10 Austin Nieswandt, Victor Robbins, Neha Tadepalli *Grade 11* Morgan Davis, Bobbie de Wet, Katerina Lyons, Austin Mackintosh, Carter Wheaton *Grade 12* Aetheline Chua, Garreth Gay, Melck Kuttel, Bronwen Sawers

O'Born Trophy
Aetheline Chua

Musical Theatre

Grade 10 Will Kenny *Grade 11* Emily Bradbury, Benny Jean Cytrynbaum, David Khamthao, Samantha Pearse, Devon Walker

Grade 12 Dane Broere, Aidan Carr, Kira Carroll, Evan Ford, Trenton Gagnon, Sarah Handel, Marise Hopkins, Jocelyn Kraynyk, Liam Laturnus, Youngeun Lee, Rebecca Moug, Rickus Senekal, Nicholas Wilson

The Butterfield Cup
Liam Laturnus

The Earnshaw Trophy
Liam Laturnus

The Clyde Ogilvie Performance Arts Bursary
Kira Caroll, Liam Laturnus

SPARC Service Awards

Service Pins are awarded for two years consecutive service, with 75+ hours of recognized service.

Lindsay Bell-Etkin, *160 hours*
Victor Chiew, *82 hours*
Kathleen Castner, *114 hours*
Sarah Handel, *81 hours*
Carolina Mahecha, *100 hours*
Gillian Marvel, *77 hours*
Pascale Bockelmann, *94 hours*
Jeen Snidvongs Na Ayudhaya, *75 hours*, Emily Clare, *90 hours*
Danielle LaFreniere, *75 hours*
Hye Young Ra, *90 hours*
Henri Van Rooy, *75 hours*

Dogwood District Scholarships

Provincial Scholarships for excellence.

The winners were:
Kelly Agnew – *Leadership in Sports/Health;* Carolyn Barakso – *Popular Music: Jazz/Contemporary;* Lindsay Bell-Etkin – *Community Service;* Pascale Bockelmann – *Community Service;* Aidan Carr – *Musical Theatre;* Kira Carroll – *Popular Music: Jazz/Contemporary;* Kathleen Castner – *Photography;* Claire Henderson – *Photography;* Liam Laturnus – *Musical Theatre;* Youngeun Lee – *Dance;* Chantei McMaster – *Debate/Public Speaking;* Miranda Prekaski – *Performance in Sport: Team;* Esmé Stumborg – *Creative Writing;* Henri Van Rooy – *Leadership*; Nicholas Wilson – *Leadership*

South Cowichan Rotary Club Scholarships

Presented to a graduating student who has demonstrated a willingness to adopt and utilize the ideals of Rotary's Four Way Test: Is it the truth? Is it fair to all concerned? Will it build goodwill and friendship? And finally, will it be beneficial to all concerned?

Lindsay Bell-Etkin

Academic Awards | Presented June 21, 2014

BUSINESS & INFORMATION TECHNOLOGY

21st Century Studies 9
Winners Yasmeen Gruno & Alejandro Godin Gonzalez
Runner-Up Toria Edwards

Marketing
Winner Ray Lin
Runner-Up Austin Nieswandt

Software Engineering 11
Winner Leo Brandon
Runner-Up Helen Zhang

Robotics 11
Winner Joe Krysl
Runner-Up Leo Brandon

Economics 12
Winner Tyler Pickford
Runners-Up Tara Blundell & Thomas Sambell

Entrepreneurship 12
Winner Garey Gan
Runner-Up Kennedy Gagnon

Financial Accounting 12
Winner Aetheline Chua
Runner-Up Caroline Shen

MATHEMATICS

Mathematics 9
Winner Derek Anderson
Runners-Up Justin Fuhr & Kavi Grewal

Mathematics 10
Winner Joyce Yu
Runner-Up Cindy Zhang

Pre-Calculus 11
Winner Joe Xin
Runners-Up Matt Forward & Scott Wheaton

Foundations of Mathematics 12
Winner Felix Koehler
Runner-Up Emily Bradbury

Calculus 12
Winner Evan Ford
Runners-Up Merrick Montemurro & Chris Petrone

Pre-Calculus 12
Winner Helen Zhang
Runner-Up Evan Ford

Hugh Brackenbury Plate
For a student who has demonstrated excellence in external Mathematics competitions. In memory of Hugh Brackenbury, a master teacher, a dedicated colleague, and a true gentleman.
Helen Zhang

ENGLISH

English 9
Winner Yasmeen Gruno
Runner-Up Kavi Grewal

English 10
Winner Liam Brockley
Runner-Up Caitlin Wardrop

English 11
Winner Maddi Andrews
Runner-Up Caleigh Matheson

Florence Scott Prize
for Creative Writing
Esmé Stumbourg

Arthur Privett Prize
for Excellence in English 12
Winner Kirsten McNeill
Runner-Up Lindsay Bell-Etkin

Ruth Bull Prize
for Outstanding Achievement in English Literature 12
Winner Sarah Manney
Runner-Up Esmé Stumborg

ACADEMIC ARTS

Judith Mason Prize for Studio Art 12
Winner Pascale Bockelmann
Runner-Up Hilary Jay

MODERN LANGUAGES

French 9
Winner Kavi Grewal
Runner-Up Sean Barnes

Spanish 9
Winner Xander Assaly
Runner-Up Andrew Will

French 10
Winner Alejandro Godin Gonzalez
Runner-Up Julie Song

Spanish 10
Winner Toria Edwards
Runner-Up Stephanie Cheung

Mandarin 10
Winner Breno Chuang Chan
Runner-Up Alex Ridenour

Beginners Mandarin 11
Winner Serena Green
Runner-Up Aidan Hepburn

French 11
Winner Brynn Alexander
Runner-Up Renee LaFreniere

Spanish 11
Winner Brendon Keirle
Runner-Up Carter Wheaton

Mandarin 11
Winner Cindy Zhang
Runner-Up Rachel Cheung

French 12
Winner Bobbie de Wet
Runner-Up Devon Walker

Spanish 12
Winner Katrina Florez
Runner-Up Eduarda De Oliveira

SOCIAL STUDIES

Social Studies 9
Winner Kavi Grewal
Runner-Up Afyz Mohamedali

Social Studes 10
Winner Liam Brockley
Runner-Up Jared Bayley

Social Studies 11
Winner Kevin Dada
Runner-Up Maddi Andrews

International Relations 11
Winner Jared Bayley
Runner-Up Caitlin Wardrop

Art History 11
Winner Patricia Pham
Runner-Up Cristina Thurston

Art History 12
Winner Celeste Colborne
Runner-Up Olivia Kotha

Geography 12
Winner Kathleen Castner
Runners-Up Keenan Goss & Max Wheaton

Human Geography 12
Winner Tyler Pickford
Runner-Up Joanna Lancashire

Comparative Government & Politics 12
Winner Sarah Manney
Runners-Up Mariel Frank & Tyler Pickford

Law 12
Winner Joanna Lancashire
Runner-Up Toby Collis Handford

European History 12
Winner Joanna Lancashire
Runner-Up Marise Hopkins

Nicholas R. Prowse Prize
for World History 12
Winner Kirsten McNeill
Runners-Up Carolyn Barakso & Sarah Manney

SCIENCE

Science 9
Winner Justin Fuhr
Runner-Up Kavi Grewal

Science 10
Winner Leo Brandon
Runner-Up Jared Bayley

Science & Ethics 11
Winner Renee LaFreniere
Runner-Up Jaclyn Childs

Chemistry 11
Winner Lane Hunter-Leiski
Runner-Up Kevin Dada

Biology 11
Winner Maddi Andrews
Runner-Up Jacob McBride

Physics 11
Winners Lane Hunter-Leiski & Scott Wheaton
Runner-Up Helen Zhang

Psychology 12
Winner Celeste Colborne
Runner-Up Zoe Brandon

Chemistry 12
Winner Chris Petrone
Runner-Up Evan Ford

Geology 12
Winners Lucy Digney & Calder Mackintosh

Business and Information Technology Award Winners

English Award Winners

Mathematics Award Winners

Modern Languages Award Winners

Science Award Winners

Social Studies Award Winners

Arts Award Winners

Athletics Award Winners

Physics 12

Bruce Tate Award
Winner Evan Ford
Runner-Up Chris Petrone

Gerry Pennells Prize

for Biology 12
In honour of Gerry Pennells, 1999 recipient of a Prime Minister's Award for Teaching Excellence; Faculty 1982-2012.
Winner Jessica Lai
Runner-Up Nicholas Wilson

Andrew Rahme Memorial Award

For a graduate who has made a firm commitment to a career in Engineering and whose aptitudes and abilities include a flair for Applied Science study. An engineering scholarship given by Diana Rahme in loving memory of her son, Andrew.
Winner Nicholas Wilson

Special Awards | Presented June 21, 2014

Hogan Memorial Shield

For a Grade 9 student whose citizenship is unquestionable and whose leadership potential is couched within a positive personality.

Winner Alejandro Godin Gonzalez
Runner-Up Yasmeen Gruno

Davis Award

For a Grade 9 student whose impressive academic effort is complemented by a strong co-curricular contribution.

Winner Holly Collis Handford
Runner-Up Andrew Will

Brentwood Trophy

For a Grade 10 student with an outstanding degree of selflessness indicated by a strong desire to serve the community and the school as a whole.

Winners Joe Krysl, Katlan Scragg
Runner-Up: Salman Khattak

Mackenzie Award

In honour of David D. Mackenzie, re-founding Headmaster of Brentwood College in Mill Bay, 1961-1976.

For the superior academic student of the Junior School.

Winner Liam Brockley
Runners-Up: Stephanie Cheung, Caitlin Wardrop

Eyton Family Award (Scholarship)

Established by Lynn Eyton, Chairman of the Board of Governors 1996-2001.

For a Grade 11 student who shows integrity, initiative and an appreciation for the opportunities provided by the Brentwood College tri-partite programme.

Winners Maddi Andrews, Tyler Pickford

Victor Anderson Memorial Award

For a Grade 11 student whose unbridled love, enthusiasm and joy of life inspire and encourage others to join him/her in creating a positive atmosphere of acceptance and belonging.

Winners Brynn Alexander, Toby Collis Handford

Michael Ipatowicz Memorial Award

For a male graduate who carries a courageous spirit of adventure and strong self-belief through a wide range of interests.

Winners Sean Jack, Donovan McKillop

Kathleen Bryan Memorial Award (Scholarship)

Given by Katherine Bryan (Class of 1982), in loving memory of her mother, Kathleen.

For a female graduate who, in her response to Brentwood, ultimately demonstrated a respect for the feeling that close meaningful relationships form the basis for personal growth and development.

Winners Karly Dutcyvich, Rebecca Moug

George Killy Award (Scholarship)

In honour of George Killy (Class of 1964), visionary patron of the Bunch Centre for the Performing Arts and Chair Emeritus of the Vancouver Art Gallery.

For a graduate whose aesthetic sensibility inspires others.

Winners Kira Carroll, Liam Laturnus
Runner-Up Celeste Colborne

Ken Creer Memorial Award (Scholarship)

Given by Dr. Kenna Creer Manos in memory of her father, Ken Creer, the first student to be officially enrolled at Brentwood College in 1923.

For a graduate whose athletic endeavour inspires others.

Winners Tara Christensen, Thomas Sambell
Runner-Up Harrison Backer

Graduates' Award (Scholarship)

For a graduate who is held in high regard by the other members of the senior class, not so much for any outstanding accomplishments though there may be many, but rather for the quiet, courageous manner in which he/she has embraced wholeheartedly any and every challenge.

Winners Youngeun Lee, Merrick Montemurro

Callin Family Award

For a male and a female graduate who are loyal, enthusiastic, buoyant citizens, caring of the community and keen to do well academically, athletically and artistically.

Winners Hye Young Ra, Tommy Wei

Bruce M. Hicks Public Service Award

For a student who, through his or her action, has done the most "to ameliorate the conditions of disadvantaged individuals or groups" (Canadian Charter of Rights).

Winner Aetheline Chua
Runner-Up Carolina Mahecha

Peyton Trophy

For an outstanding citizen in recognition of a strong contribution to both Athletics and Arts.

Winners Aidan Carr, Joanna Lancashire
Runner-Up Carolyn Barakso

Powell Cup

For a graduate with an outstanding degree of selflessness indicated by a strong desire to serve the community and the school as a whole.

Winners Dane Broere, Pascale Bockelmann

Brentonian Shield

For a graduate who has encouraged a love of scholarship, through either personal attitude and achievement or assistance to others.

Winner Liam Kelly
Runner-Up Ron Heathcott

Mary Brooks Law Award

Presented by Gwen Davis to parallel the award given to her son, Wade Davis (Class of 1971), on entering Harvard University.
For a graduate who shows "promise, strength of character and personality."

Winners Ole Borch, Zoe Brandon
Runner-Up Tara Blundell

Holmes Cup

In honour of Major Cuthbert Holmes, co-founder of Brentwood College in Brentwood Bay and Governor 1923-1948, and his son, P.D. (Pip) Holmes, Governor, 1971-2007.
For a graduate whose outstanding citizenship exemplifies care for the school and the wider community.

Winner Lindsay Bell-Etkin
Runner-Up Ole Borch

Andrea Pennells Cup (Travel Scholarship)

In honour of Andrea Pennells, Faculty 1982-2012; Assistant Headmaster, 1991-2000; Head of School, 2000-2012.
For a graduate who exemplifies empathy, compassion and optimism as a global citizen, steward and leader of integrity.

Winner Kathleen Castner
Runner-Up Zoe Brandon

Butchart Trophy

For the Dux, the leading academic student of the Senior School.

Winners Sarah Manney, Kirsten McNeill
Runner-Up Evan Ford

T. Gil Bunch Cup

In memory of T. Gil Bunch, Faculty 1961-1993; Assistant Headmaster, 1966-1991. Presented originally in memory of Forrest Rogers (Class of 1934), Governor 1961-1972; Board Chair 1962-1971.
For a graduate who displays, in addition to scholastic and artistic excellence, stability and strength of character together with a willingness to serve.

Winner Sarah Manney
Runner-Up Pascale Bockelmann

Yarrow Shield

Presented by Norman Yarrow, a founding Governor of Brentwood College in Brentwood Bay, 1923.
For a graduate who displays, in addition to scholastic and athletic excellence, stability and strength of character together with a willingness to serve.

Winner Kirsten McNeill
Runner-Up Nicholas Wilson

William T. Ross Trophy

In honour of William T. Ross, Faculty 1962-2000; Headmaster, 1976-2000. Presented originally by the Appleton family.
For a graduate who displays outstanding leadership, stability and strength of character together with a willingness to serve.

Winner Nicholas Wilson
Runner-Up Lindsay Bell-Etkin

Hogan Memorial Shield
Alejandro Godin Gonzalez

Davis Award
Holly Collis Handford & Andrew Will

Brentwood Trophy
Katlan Scragg & Joe Krysl

Mackenzie Award
Liam Brockley

Eyton Family Award
Tyler Pickford & Maddi Andrews

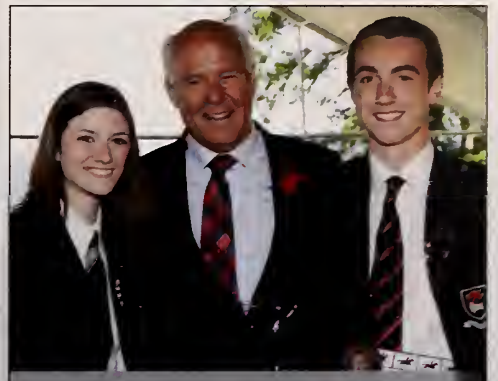

Victor Anderson Memorial Award
Brynn Alexander & Toby Collis Handford

Michael Ipatowicz Memorial Award
Sean Jack & Donovan McKillop

Kathleen Bryan Memorial Award
Karly Dutcyvich & Rebecca Moug

George Killy Award
Kira Carroll & Liam Laturnus

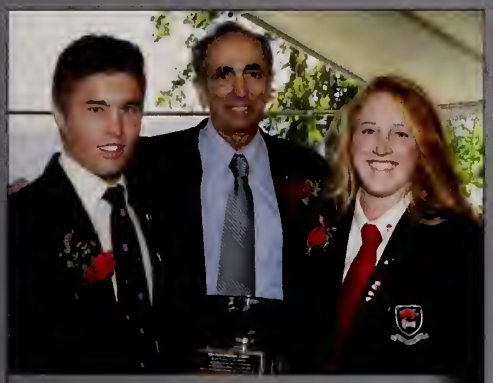

Ken Creer Memorial Award
Thomas Sambell & Tara Christensen

Graduates Award
Merrick Montemurro & Youngeun Lee

Callin Family Award
Tommy Wei & Hye Young Ra

Bruce M. Hicks Public Service Award
Aetheline Chua

Peyton Trophy
Aidan Carr & Joanna Lancashire

Powell Cup
Pascale Bockelmann & Dane Broere

Brentonian Shield
Liam Kelly

Mary Brooks Law Award
Ole Borch & Zoe Brandon

Holmes Cup
Lindsay Bell-Etkin

Andrea Pennells Cup
Kathleen Castner

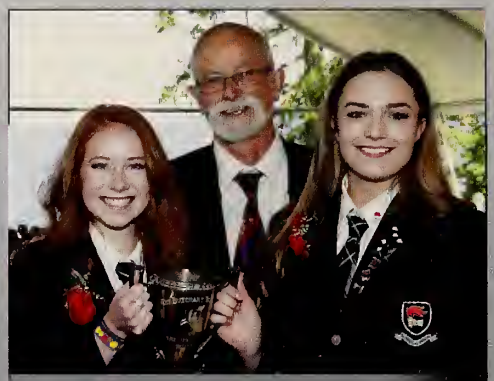

Butchart Trophy
Sarah Manney & Kirsten McNeill

T. Gil Bunch Cup
Sarah Manney

Yarrow Shield
Kirsten McNeill

William T. Ross Trophy
Nicholas Wilson

Valedictorian Address

Esmé Stumborg

What is a moment? It is not defined by a certain number of seconds or hours or months. A single moment can be inconsequential or can change the course of your life. Some moments are summed up in a song, a smell, or in the warmth of someone's smile. Some you will want to re-live, over and over again, and some you wish had never happened. The best moments though, are when you can say honestly, that you would not rather be anywhere else, with anyone else. It is a string of these moments that make up a great life.

Our lives are regulated by clocks, calendars and schedules. We divide each day with hours that pass us by, one not much different from the next. But time is a human construct. The sun does not need a watch to tell it when to share its warmth. Nor birds to sing their songs or whales to make their annual journeys south. Life is a series of these natural and spontaneous changes. Humans are the only ones who suffer the daunting fear that time is running out.

Everyone has a finite number of days on this earth, although how many is a secret. Because moments cannot be defined, the number of moments in a life is infinite. If we were to get rid of the construct of time, the only other way we could perceive moments passing by is through change. The coming and going of the moon, a tide, even a person. The only way to expand our lives is through change. This is why traveling, spending time in nature and childhood seems to expand time, because everything is new and lively and captivating. The joy of life comes from our encounters with new experiences, and hence there is no greater joy than to have an endlessly changing horizon.

I've only been at Brentwood for two years, and I choose to calculate my experience here with moments, with the people I have met and the change I have seen within myself. If I calculate my experience in this way, Brentwood and everyone in it becomes dynamic – a part of the reason I am who I am today. For that, I am forever grateful. These memories will be kept as some of the finest in my life so far. I am constantly amazed that some of the most intelligent, talented and inspirational people I have ever had the luck of knowing have all congregated in one school and it has been an honor to watch you all grow into the people you were meant to be.

There are so many people who work tirelessly to make Brentwood what it is – a community, a home. I would like to thank all cafeteria staff, laundry ladies, maintenance, health centre, IT, administration and bus drivers for making Brentwood so amazing. Your commitment does not go unnoticed. I would also like to thank the teachers, whose devotion to the students inspires us every day. We are so lucky to have you as our guides, friends, inspirations and mentors.

Now let's not forget our houseparents, the people who can turn a house into a home, strangers into friends and friends into family. These are the people who give us encouragement, security and strength. Thank you so much; you are all unforgettable. To Mr. Patel and Mr. Felix, thank so much for your commitment to the student's wellbeing and personal growth. I would like to thank my parents for always having confidence in me, especially when I had none in myself, for allowing me to follow my own path and to make my own mistakes. Thank you for being my life-long teachers and for allowing me this opportunity. Words cannot begin to express my depth of gratitude for everything that you have done for me. I love you so much.

Do not be afraid of change. It can be daunting, but familiarity must be sacrificed for the glorious pursuit of life. Change makes your days long, not in the number of hours, but in the number of awe-inspiring, goose-bump inducing moments. We are standing on the edge of greatness with our entire lives laid out in the unexplored, just waiting for us to grasp them. There are oceans to be swum in, mountains to climb, books to read, music to be made, entire lives to be lived, just waiting for us.

It is your choice how you view the world, and I advise you to look upon it with the same curiosity, wonder and anticipation as a child. I am choosing not to view this day as an end, but as another change in my life that will give way to the next adventure. We will never be more alive nor will the world ever look as big as it does today, surrounded by mountains, trees and ocean. Just like the ever-changing tides, this is our moment for transformation. Our moment to step into the unknown with enough courage to be who we are meant to be. Our moment to create our own lives. So, Brentwood's graduating class of '14, this is our moment.

Esmé Stumborg, Allard '14, *Valedictorian*

Head Prefect's Address

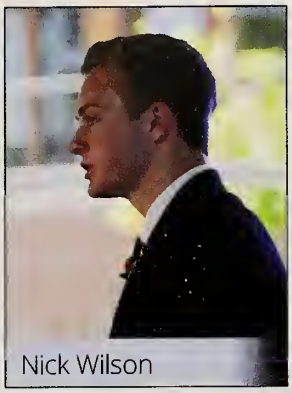
Nick Wilson

Good afternoon, ladies and gentlemen. I'd like to begin by sharing an anecdote with you. At the very beginning of this year, I was trying to decide between calculus or physics. While trying out physics, I discovered that Mr. Tate had heard that I was trying to make a decision, and apparently he really wanted me to take physics.

Anyway, here I was sitting in the front row of his class. In Mr. Tate's class students fight for the front row seats. He then asks the class what we wanted to pursue in university. A couple of humanities hands went up, and then the rest engineering, surprise, surprise, being in a physics class. I think I put a shaky hand up and said something along the lines of biology. He nods at the hands, and then turns toward the white board, and writes down: social science. "OK," he says, "what are social sciences? Well, in fact they're just applied psychology. Then what's psychology? Well, that's just applied biology." While he says this, he just looks me straight in the eye for a moment. I think I realized then where he was going with this, and a grin spread across my face. So he continued. "Biology, what is it really? Isn't it just the reaction of organic compounds in the cell? Sounds a lot like chemistry to me. And what's chemistry? It's the movement of electrons between different atoms and ions right? Hmm. Movement of electrons. Movement. That's definitely physics." By that time, Mr. Tate looks at me again, stares at me with an expression that seemed to say, "Well? Your move, Nick." Totally won over, I had one of those moments where you can't help yourself from smiling, and it was a big smile, ear to ear. That kind of moment is truly special. If I ever get the chance again to be so in awe and respect of a teacher or professor, I will be thoroughly impressed. And man, I'll have picked the right school.

I am thankful to say that this is one of many incredible moments that I have experienced at Brentwood. Happy, sad, funny, and embarrassing moments alike, these will forever be the memories we have of our high school days, and of our youthful stupidity. From helping our peers in times of need, to making a spectacle of ourselves on the bus ride back from Strathcona, from developing as school leaders to discovering the mystical powers of a photo booth at Grad, it is safe to say that we as a grad class have perfected the art of selective maturity.

Tying my Brentwood tie these last few weeks, I have only just realized that its four years of use has made it indented for every bend and fold needed to make it just the right length for me. I did some calculations, and I believe that I have tied it somewhere in the order of 200 times. Suddenly, four years at Brentwood seems like a very long time. But who am I to talk about long periods of time? Speak to Mr. Garvey about that. He really can go on for ages.

On a similar note, as parting students we must acknowledge the countless hours of legwork done by the faculty and staff to help us get here. To the administration, nurses, food services, maintenance, cleaning, and laundry staff for their hard work and service, we say an enormous thank you. To our teachers, coaches, instructors and houseparents, who not only have taken the term *in loco parentis* to a whole new level, but who have also been our mentors, counselors, and friends, we once again remind you of our gratitude and appreciation for all that you have done.

We, the graduating Class of 2014, will soon step out of the Brentwood Bubble into the world where no one can complain about the lack of protein in the salad bar, or the redundancy of day student sign in. These sweet days of easy living will soon have passed, so before we leave here today I urge not only the grads but also all of you attendance to stop and have a MacLeanian moment. Take a look around, smell the ocean air, and pause to reflect on how very privileged we are to be in this beautiful chapter of life in this special place. We thank you, parents, grandparents, family members, and donors, for providing us with the incredible opportunity to experience Brentwood, and for the love and support you have given us along our journey.

Finally, the students, my favourite part of Brentwood. There is too much to be grateful for, and I've already said enough, so I'll close by saying that we came as strangers, and we leave as a family. To quote Tennyson's ***Ulysses***, we leave as

> *"One equal temper of heroic hearts,*
> *Made weak by time and fate, but strong in will*
> *To strive, to seek, to find, and not to yield."*

Thank you,
Nicholas Wilson, Privett '14, *Head Prefect*

Head's Address

Bud Patel

June 21st is summer solstice, the 1st day of summer and the longest day of sunshine for in our hemisphere. How appropriate it is that we bid farewell to the grads of 2014 on our sun-drenched campus. As a school, we are extremely proud to push off our shores 135 unique individuals, our grads. While we are saddened by your departure, we congratulate you and look forward to your return as Brentwood alum.

This year we revised our Principles of Community to include the following words: respect, responsibility, effort, generosity and integrity. These words are in the DNA of this year's grads. They are inclusive and supportive, imaginative and creative, determined and resilient, humble and honourable. Most importantly, they are positive and kind. They have done everything asked of them, and conducted themselves with grace and dignity. For that, I thank them.

Our grads busily completed university applications that were comprehensive and numerous. I am proud that they had 560 offers from 136 schools from Victoria to McGill, St. Andrews to King's College, Shanghai to Singapore, Stanford to Princeton. Eighty-two percent received offers from their 1st choice.

Grads of 2014, go forth with the knowledge of a job well done and take your diverse and immense talents to the rest of the globe because, frankly, the world needs more citizens like you. Brentwood, I know, will always be in your soul and we will be sure to pass the torch, your legacy, to the next generation – D*e Manu In Manum*.

Our graduating class, 135 students with a 83.9% average and a 3.9 effort rating – highest in the school. Whether one or four years, you have left an indelible impression. The greatest honour that can be bestowed on a graduating class is for others to say that you have left the school a better place than you found it. You have done just that and even more. Head Prefect, Nick Wilson, deserves to be singled out for his leadership, commitment, and positivity. Nick, while you have led from the front, you have also nudged others into the spotlight.

I would like to thank our entire team for creating a positive learning environment. The administrative, admissions, advancement, communications and marketing, facilities, grounds, food services, laundry and housekeeping, information technology, and medical staff deserve commendation for their tireless commitment to Brentwood. Our Senior Management Team, Directors, Houseparents, Department Heads, Teachers, Fine Arts Instructors, and Coaches deliver our exceptional programme in a kind, passionate, and motivating manner. While not an easy task, Mrs. Desloges continues to make me look good. My family – Mitali, Antara, Wendy, and yes, even PJ: thank you for your love and support.

Today, we bid farewell to a number of faculty members. I want to thank our departing interns – Gabriel Farrell, Erica Weiss, Danielle Abdilla and Michael Morrison – for their work with peer tutoring, boarding, coaching, and teaching. I hope you received as much from us as we did from you. Mr. Timio Colistro will be moving closer to his family in Victoria assuming a position at SMUS. Mr. Harold Backer is shifting out of his Assistant Houseparent role in Whittall but will continue supporting our admissions office. Mr. and Mrs. Amiel will be moving from their respective Assistant Houseparent roles in Rogers and Hope House. Next year, Mr. Amiel will become the Whittall Assistant.

Mr. Tony Crossley has been part of Brentwood since 1981. He has done every conceivable task at our school. Tennis and badminton coach. Front of house host. Prize day guru and a superb math teacher. We will always remember Mr. Wardop's interpretation of the Crossley Factor – The sum of longevity, caring, creativity, cleverness, wisdom, and humility with the sole purpose of enriching the lives of the students he teaches. It was never work for Tony, it was a calling, a passion and a life full of joy. Mr. Rob MacLean arrived in 1978. He served as social studies department head, tennis coach, creator of learning partnerships and keeper of Pip's Eagle. More recently, Rob is the unofficial curator of the Centre for Art and Humanities. His call for more student walkabouts is legend. Rob, we will remember your request to look up, raise our eyes, and enjoy the spirituality of Brentwood. To both of these gentlemen, thank you for your wise counsel, support, and unwavering belief in your school, Brentwood College. We wish you well on your next adventure and look forward to your frequent visits.

To our grads and our departing colleagues, all the best. We look forward to your return.

Valete

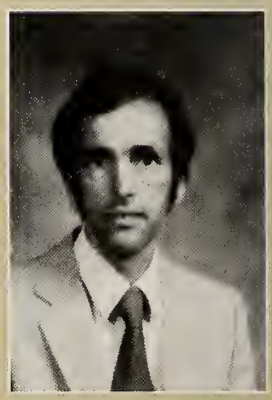

Farewell | *Departing Staff 2014*

Above, left to right: Mr. Gabriel Farrell, 2013-2014; Ms. Erica Weiss, 2013-2014; Mr. Robert MacLean, 1978-2014; Mr. Tony Crossley, 1981-2014; Mr. Timio Colistro, 2012-2014.

Class of 2014

BRENTWOOD

— EST. 1923 —